

NOTE:
THIS DA SUBMISSION IS FOR THE
EXTERNAL ENVELOPE ONLY. THE
INTERNAL PLANS SUBJECT TO
SEPARATE FITOUT APPLICATION

R	2018/01/16	ISSUED WITH CIVIL LEVELS UPDATED	DI
Q	2017/11/23	ISSUED FOR REVIEW	DI
P	2017/11/14	ISSUED FOR REVIEW	DI
O	2017/11/10	DA DRAFT RESUBMISSION	DI
N	2017/08/25	DA SET FOR EXTERNAL ENVELOPE	TJF/RC/JZ/DL
M	2017/07/26	DA DRAFT FOR SERVICES REVIEW	TJF/RC/JZ/DL
L	2017/07/12	DA SET- EXTERNAL ENVELOPE	TJF
K	2017/06/09	DRAFT DA SET	TJF/RC
J	2017/06/07	FOR FEEDBACK	TJF/RC
No	DATE	REVISIONS	BY

CLIENT
5-7PS
5-7 Parramatta Square

Manuelle Gautrand Architecture | DesignInc | Lacoste + Stevenson
architects in association

PROJECT 5-7 PARRAMATTA SQUARE
TITLE BASEMENT 1 PLAN

	DRAWN BY	RC/JZ	
	SCALES	1 : 150 @ A1	
	PLOT DATE	2018/01/16	
PROJECT Nº.	P16-044	REVISION	
DRAWING Nº.	DA-2382	R	

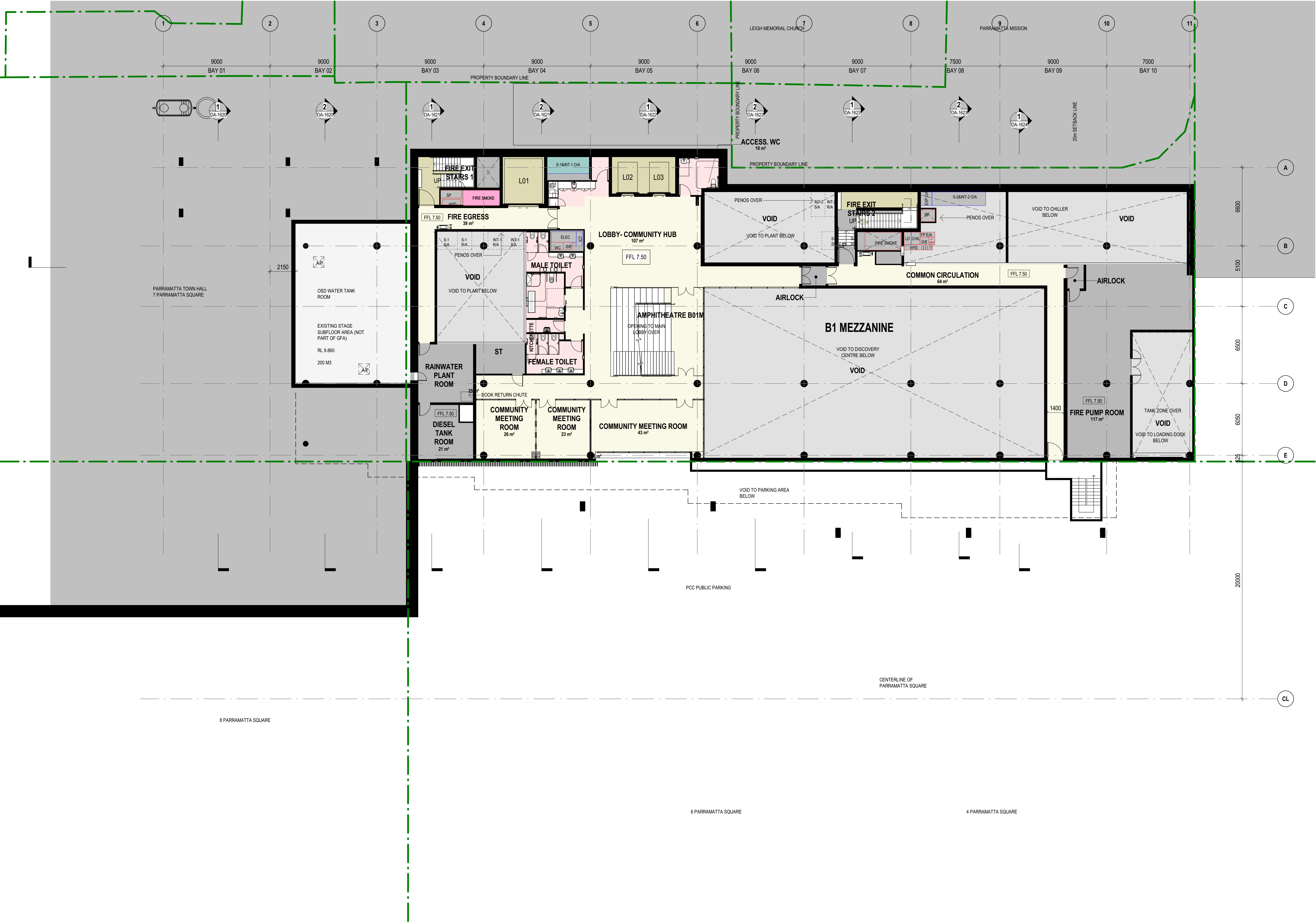

LEGEND

AMENITIES

BUILDING SERVICES

CIRCULATION

LIBRARY

MEETING

VERTICAL CIRCULATION

VOID



NOTE:
THIS DA SUBMISSION IS FOR THE EXTERNAL ENVELOPE ONLY. THE INTERNAL PLANS SUBJECT TO SEPARATE FITOUT APPLICATION

<div>01.53.75m</div> <div>SCALE BAR - 1:150</div> <div>© Copyright DesignInc Sydney Pty Limited</div> <div>Nominated Architects</div> <div>Anthony Quan 3421 Sandeep Arora 7337 Ian Armstrong 7360 Richard Owen 8126</div>	R	2018/01/16	ISSUED WITH CIVIL LEVELS UPDATED	DI
	Q	2017/11/23	ISSUED FOR REVIEW	DI
	P	2017/11/14	ISSUED FOR REVIEW	DI
	O	2017/11/10	DA DRAFT RESUBMISSION	DI
	N	2017/08/25	DA SET FOR EXTERNAL ENVELOPE	TJF/RC/JZ/DL
	M	2017/07/26	DA DRAFT FOR SERVICES REVIEW	TJF/RC/JZ/DL
	L	2017/07/12	DA SET- EXTERNAL ENVELOPE	TJF
	K	2017/06/09	DRAFT DA SET	TJF/RC
No	J	2017/06/07	FOR FEEDBACK	TJF/RC
	DATE	REVISIONS		BY

CLIENT
5-7PS
5-7 Parramatta Square

Manuelle Gautrand Architecture | DesignInc | **Lacoste + Stevenson**
architects in association

PROJECT 5-7 PARRAMATTA SQUARE

TITLE BASEMENT 1 - MEZZANINE PLAN

DRAWN BY	RC/JZ	
SCALES	1 : 150 @ A1	
PLOT DATE	2018/01/16	
PROJECT N°.	P16-044	REVISION
DRAWING N°.	DA-2383	R

LEGEND			
	AMENITIES		KITCHEN
	ARRIVAL		READING
	BUILDING SERVICES		RETAIL
	CIRCULATION		VERTICAL CIRCULATION
	CIRCULATION BOH		
	COUNCIL CHAMBERS/ CEREMONIAL/ FUNCTIONAL		
	ENTRY AREA		
	EXISTING TOWNHALL		
	FUNCTIONAL		

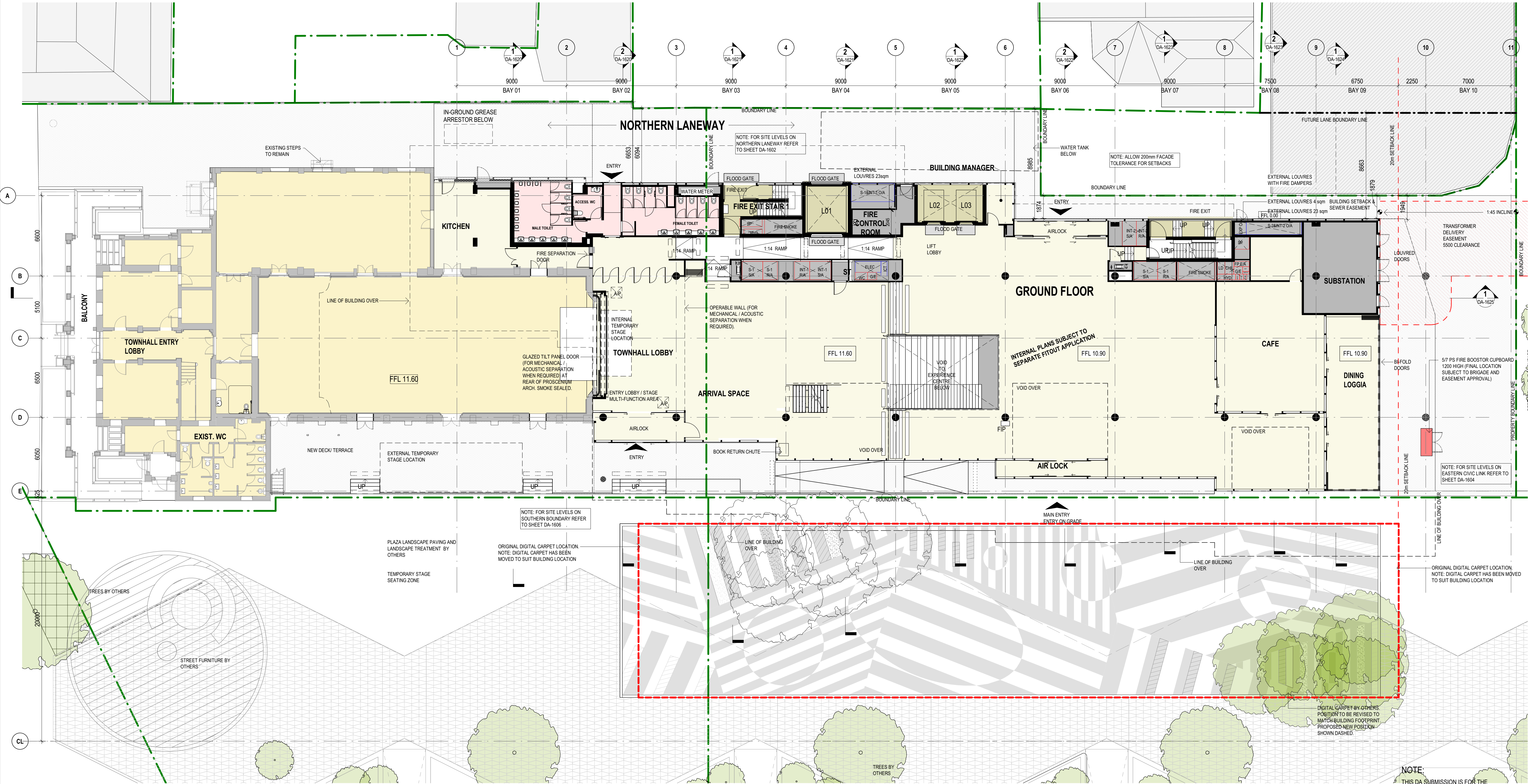

0 1.5 3 4.5 6 7.5 m	
SCALE BAR - 1:150	
© Copyright DesignInc Sydney Pty Limited	
Nominated Architects	
Anthony Quan 3421 Sandeep Arora 7337 Ian Armstrong 7266 Richard Owen 8126	

R	2018/01/16	ISSUED WITH CIVIL LEVELS UPDATED	DI
Q	2017/11/23	ISSUED FOR REVIEW	DI
P	2017/11/14	ISSUED FOR REVIEW	DI
O	2017/11/10	DA DRAFT RESUBMISSION	DI
N	2017/11/08	ISSUED FOR INFORMATION	DL
M	2017/08/25	DA SET FOR EXTERNAL ENVELOPE	TJF/RC/JZ/DL
L	2017/07/26	DA DRAFT FOR SERVICES REVIEW	TJF/RC/JZ/DL
K	2017/07/12	DA SET- EXTERNAL ENVELOPE	TJF
J	2017/06/09	DRAFT DA SET	TJF/RC
No	DATE	REVISIONS	BY

CLIENT
5-7PS
5-7 Parramatta Square

Manuelle Gautrand Architecture | DesignInc | Lacoste + Stevenson
architects in association

PROJECT 5-7 PARRAMATTA SQUARE

TITLE GROUND FLOOR PLAN

DRAWN BY

RC/JZ

SCALES

1: 150 @ A1

PLOT DATE

2018/01/16

PROJECT N°.

P16-044

DRAWING N°.

DA-2390

REVISION

R

NOTE:
THIS DA SUBMISSION IS FOR THE EXTERNAL ENVELOPE ONLY. THE INTERNAL PLANS SUBJECT TO SEPARATE FITOUT APPLICATION

LEGEND			
<div></div>	ABORIGINAL ARTEFACTS	<div></div>	READING
<div></div>	AMENITIES	<div></div>	TECHNOLOGY HUB
<div></div>	BUILDING SERVICES	<div></div>	VERTICAL CIRCULATION
<div></div>	CIRCULATION	<div></div>	VOID
<div></div>	CIRCULATION BOH		
<div></div>	ENTRY AREA		
<div></div>	EXISTING TOWNHALL		
<div></div>	LIBRARY		
<div></div>	MEETING		

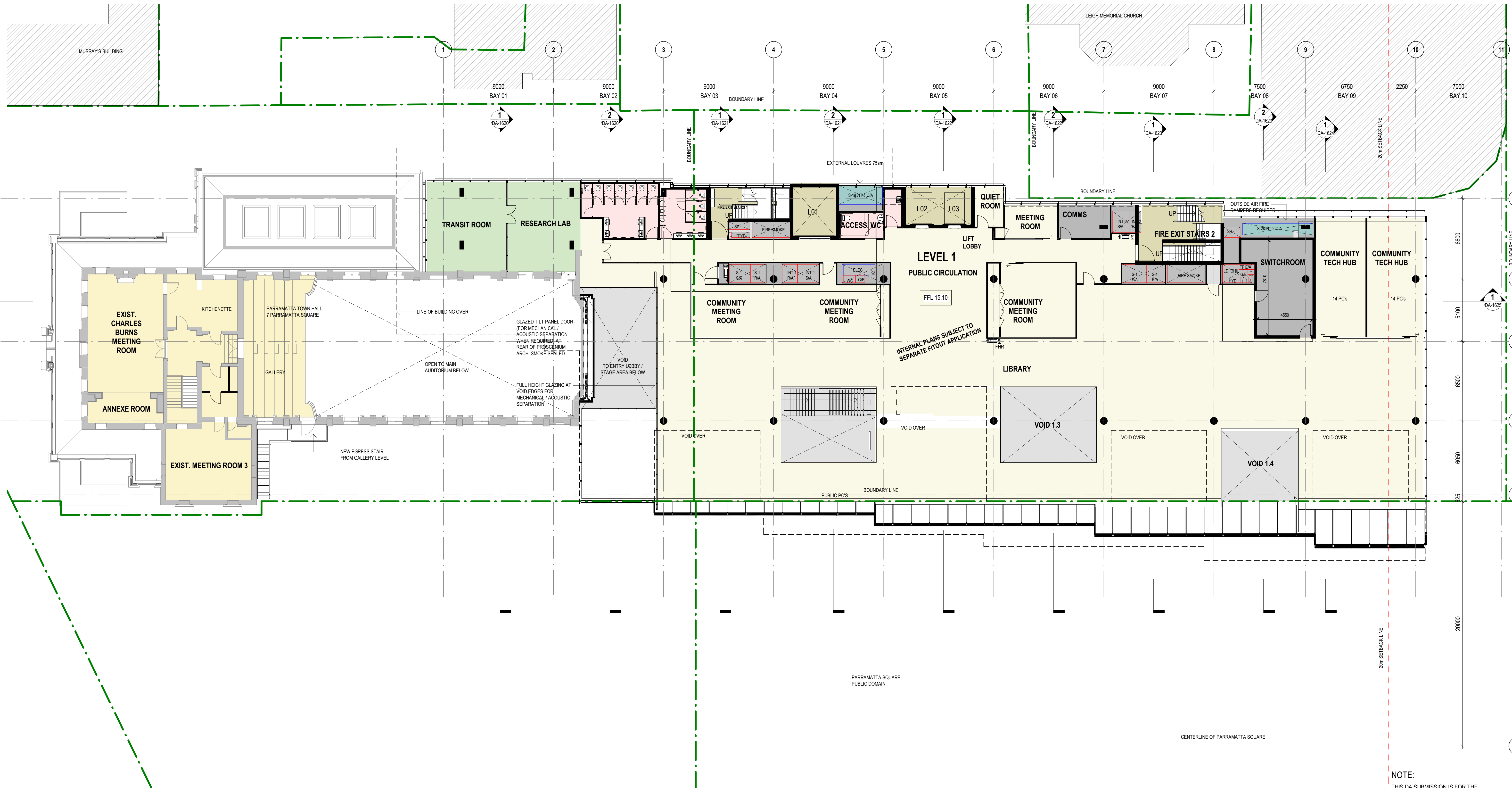

NOTE:
THIS DA SUBMISSION IS FOR THE
EXTERNAL ENVELOPE ONLY. THE
INTERNAL PLANS SUBJECT TO
SEPARATE FITOUT APPLICATION

<div>0 1.5 3 4.5 6 7.5 m</div> <div>SCALE BAR - 1:150</div> <div>© Copyright DesignInc Sydney Pty Limited</div> <div>Nominated Architects</div> <div>Anthony Quan 3421 Sandeep Arora 7337 Ian Armstrong 7360 Richard Owen 8126</div>	Q	2018/01/16	ISSUED WITH CIVIL LEVELS UPDATED	DI
	P	2017/11/23	ISSUED FOR REVIEW	DI
	O	2017/11/14	ISSUED FOR REVIEW	DI
	N	2017/11/10	DA DRAFT RESUBMISSION	DI
	M	2017/08/25	DA SET FOR EXTERNAL ENVELOPE	TJF/RC/JZ/DL
	L	2017/07/26	DA DRAFT FOR SERVICES REVIEW	TJF/RC/JZ/DL
	K	2017/07/12	DA SET- EXTERNAL ENVELOPE	TJF
	J	2017/06/09	DRAFT DA SET	TJF/RC
	I	2017/06/07	FOR FEEDBACK	TJF/RC
	No	DATE	REVISIONS	BY

CLIENT
5-7PS
5-7 Parramatta Square



Manuelle Gautrand Architecture | DesignInc | **Lacoste + Stevenson**
architects in association

PROJECT 5-7 PARRAMATTA SQUARE

TITLE FIRST FLOOR PLAN

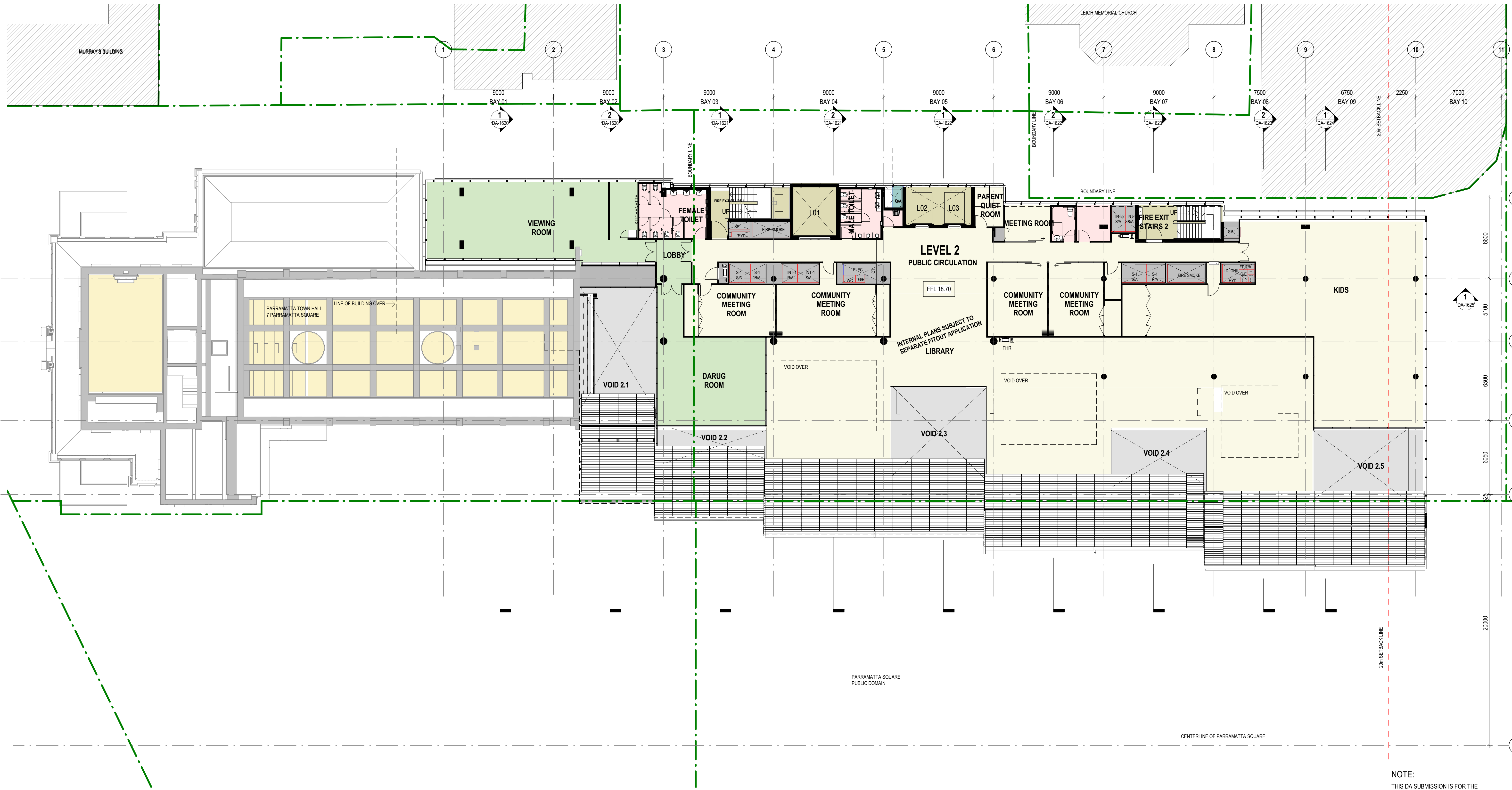
DRAWN BY	RC/JZ	
SCALES	1 : 150 @ A1	
PLOT DATE	2018/01/16	
PROJECT N°.	P16-044	REVISION
DRAWING N°.	DA-2391	Q



				<table border="1"> <tr> <td>Q</td><td>20/18/01/16</td><td>ISSUED WITH CIVIL LEVELS UPDATED</td><td>DI</td></tr> <tr> <td>P</td><td>20/17/11/23</td><td>ISSUED FOR REVIEW</td><td>DI</td></tr> <tr> <td>O</td><td>20/17/11/10</td><td>ISSUED FOR REVIEW</td><td>DI</td></tr> <tr> <td>N</td><td>20/17/11/10</td><td>DA DRAFT RESUBMISSION</td><td>DI</td></tr> <tr> <td>M</td><td>20/18/08/25</td><td>DA SET FOR EXTERNAL ENVELOPE</td><td>TJ/F/RC/JZ/UL</td></tr> <tr> <td>L</td><td>20/17/06/26</td><td>DA DRAFT FOR SERVICES REVIEW</td><td>TJ/F/RC/JZ/UL</td></tr> <tr> <td>K</td><td>20/17/07/12</td><td>DA SET - EXTERNAL ENVELOPE</td><td>TJ/F</td></tr> <tr> <td>J</td><td>20/17/08/09</td><td>DRAFT DA SET</td><td>TJ/F/RC</td></tr> <tr> <td>I</td><td>20/17/05/07</td><td>FOR FEEDBACK</td><td>TJ/F/RC</td></tr> </table>		Q	20/18/01/16	ISSUED WITH CIVIL LEVELS UPDATED	DI	P	20/17/11/23	ISSUED FOR REVIEW	DI	O	20/17/11/10	ISSUED FOR REVIEW	DI	N	20/17/11/10	DA DRAFT RESUBMISSION	DI	M	20/18/08/25	DA SET FOR EXTERNAL ENVELOPE	TJ/F/RC/JZ/UL	L	20/17/06/26	DA DRAFT FOR SERVICES REVIEW	TJ/F/RC/JZ/UL	K	20/17/07/12	DA SET - EXTERNAL ENVELOPE	TJ/F	J	20/17/08/09	DRAFT DA SET	TJ/F/RC	I	20/17/05/07	FOR FEEDBACK	TJ/F/RC
Q	20/18/01/16	ISSUED WITH CIVIL LEVELS UPDATED	DI																																						
P	20/17/11/23	ISSUED FOR REVIEW	DI																																						
O	20/17/11/10	ISSUED FOR REVIEW	DI																																						
N	20/17/11/10	DA DRAFT RESUBMISSION	DI																																						
M	20/18/08/25	DA SET FOR EXTERNAL ENVELOPE	TJ/F/RC/JZ/UL																																						
L	20/17/06/26	DA DRAFT FOR SERVICES REVIEW	TJ/F/RC/JZ/UL																																						
K	20/17/07/12	DA SET - EXTERNAL ENVELOPE	TJ/F																																						
J	20/17/08/09	DRAFT DA SET	TJ/F/RC																																						
I	20/17/05/07	FOR FEEDBACK	TJ/F/RC																																						
<p>© Copyright Designlogix Sydney Pty Limited</p> <p>Nominated Architects</p> <p>Anthony Sans 5421 Sandesh Karia 7233 Ian Armstrong 7260 Richard Doss 8126</p>		<p>No</p>		<p>REVISIONS</p>																																					
		<p>Date</p>		<p>BY</p>																																					

DRAWN BY	RC/JZ	
SCALES	1 : 150 @ A1	
PLOT DATE	2018/01/16	
	P16-044	REVISION
	DA-2392	Q

LEGEND

AMENITIES

BUILDING SERVICES

CIRCULATION

CIRCULATION BOH

COUNCIL CHAMBERS/ CEREMONIAL/ FUNCTIONAL

MEETING

VERTICAL CIRCULATION

VOID

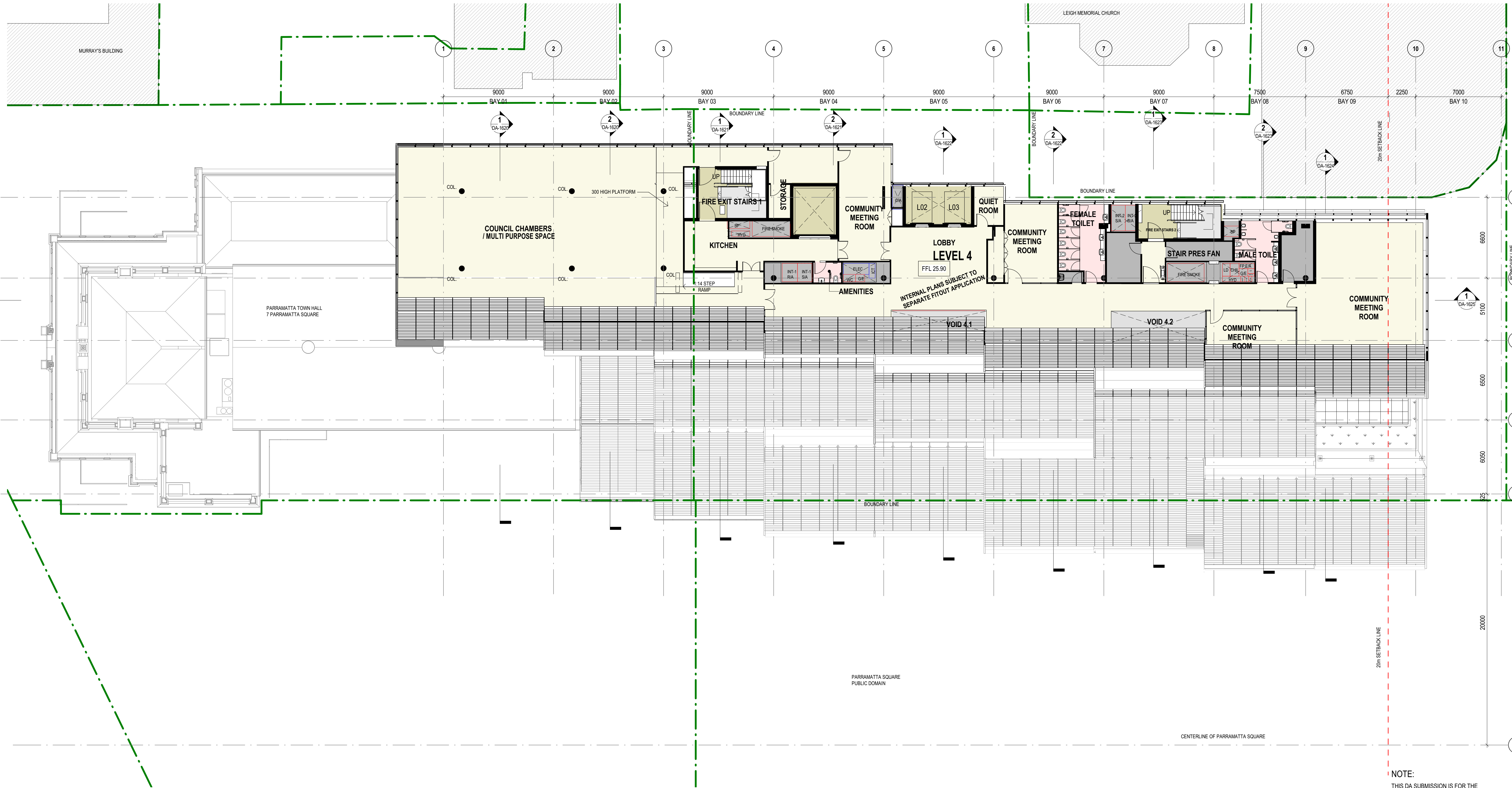

NOTE:
THIS DA SUBMISSION IS FOR THE EXTERNAL ENVELOPE ONLY. THE INTERNAL PLANS SUBJECT TO SEPARATE FITOUT APPLICATION

<div><div>01.53</div><div>02.53</div><div>03.53</div><div>04.53</div><div>05.53</div><div>06.53</div><div>07.53</div><div>08.53</div><div>09.53</div><div>10.53</div><div>11.53</div><div>12.53</div><div>13.53</div><div>14.53</div><div>15.53</div><div>16.53</div><div>17.53</div><div>18.53</div><div>19.53</div><div>20.53</div><div>21.53</div><div>22.53</div><div>23.53</div><div>24.53</div><div>25.53</div><div>26.53</div><div>27.53</div><div>28.53</div><div>29.53</div><div>30.53</div><div>31.53</div><div>32.53</div><div>33.53</div><div>34.53</div><div>35.53</div><div>36.53</div><div>37.53</div><div>38.53</div><div>39.53</div><div>40.53</div><div>41.53</div><div>42.53</div><div>43.53</div><div>44.53</div><div>45.53</div><div>46.53</div><div>47.53</div><div>48.53</div><div>49.53</div><div>50.53</div><div>51.53</div><div>52.53</div><div>53.53</div><div>54.53</div><div>55.53</div><div>56.53</div><div>57.53</div><div>58.53</div><div>59.53</div><div>60.53</div><div>61.53</div><div>62.53</div><div>63.53</div><div>64.53</div><div>65.53</div><div>66.53</div><div>67.53</div><div>68.53</div><div>69.53</div><div>70.53</div><div>71.53</div><div>72.53</div><div>73.53</div><div>74.53</div><div>75.53</div><div>76.53</div><div>77.53</div><div>78.53</div><div>79.53</div><div>80.53</div><div>81.53</div><div>82.53</div><div>83.53</div><div>84.53</div><div>85.53</div><div>86.53</div><div>87.53</div><div>88.53</div><div>89.53</div><div>90.53</div><div>91.53</div><div>92.53</div><div>93.53</div><div>94.53</div><div>95.53</div><div>96.53</div><div>97.53</div><div>98.53</div><div>99.53</div><div>100.53</div><div>101.53</div><div>102.53</div><div>103.53</div><div>104.53</div><div>105.53</div><div>106.53</div><div>107.53</div><div>108.53</div><div>109.53</div><div>110.53</div><div>111.53</div><div>112.53</div><div>113.53</div><div>114.53</div><div>115.53</div><div>116.53</div><div>117.53</div><div>118.53</div><div>119.53</div><div>120.53</div><div>121.53</div><div>122.53</div><div>123.53</div><div>124.53</div><div>125.53</div><div>126.53</div><div>127.53</div><div>128.53</div><div>129.53</div><div>130.53</div><div>131.53</div><div>132.53</div><div>133.53</div><div>134.53</div><div>135.53</div><div>136.53</div><div>137.53</div><div>138.53</div><div>139.53</div><div>140.53</div><div>141.53</div><div>142.53</div><div>143.53</div><div>144.53</div><div>145.53</div><div>146.53</div><div>147.53</div><div>148.53</div><div>149.53</div><div>150.53</div><div>151.53</div><div>152.53</div><div>153.53</div><div>154.53</div><div>155.53</div><div>156.53</div><div>157.53</div><div>158.53</div><div>159.53</div><div>160.53</div><div>161.53</div><div>162.53</div><div>163.53</div><div>164.53</div><div>165.53</div><div>166.53</div><div>167.53</div><div>168.53</div><div>169.53</div><div>170.53</div><div>171.53</div><div>172.53</div><div>173.53</div><div>174.53</div><div>175.53</div><div>176.53</div><div>177.53</div><div>178.53</div><div>179.53</div><div>180.53</div><div>181.53</div><div>182.53</div><div>183.53</div><div>184.53</div><div>185.53</div><div>186.53</div><div>187.53</div><div>188.53</div><div>189.53</div><div>190.53</div><div>191.53</div><div>192.53</div><div>193.53</div><div>194.53</div><div>195.53</div><div>196.53</div><div>197.53</div><div>198.53</div><div>199.53</div><div>200.53</div><div>201.53</div><div>202.53</div><div>203.53</div><div>204.53</div><div>205.53</div><div>206.53</div><div>207.53</div><div>208.53</div><div>209.53</div><div>210.53</div><div>211.53</div><div>212.53</div><div>213.53</div><div>214.53</div><div>215.53</div><div>216.53</div><div>217.53</div><div>218.53</div><div>219.53</div><div>220.53</div><div>221.53</div><div>222.53</div><div>223.53</div><div>224.53</div><div>225.53</div><div>226.53</div><div>227.53</div><div>228.53</div><div>229.53</div><div>230.53</div><div>231.53</div><div>232.53</div><div>233.53</div><div>234.53</div><div>235.53</div><div>236.53</div><div>237.53</div><div>238.53</div><div>239.53</div><div>240.53</div><div>241.53</div><div>242.53</div><div>243.53</div><div>244.53</div><div>245.53</div><div>246.53</div><div>247.53</div><div>248.53</div><div>249.53</div><div>250.53</div><div>251.53</div><div>252.53</div><div>253.53</div><div>254.53</div><div>255.53</div><div>256.53</div><div>257.53</div><div>258.53</div><div>259.53</div><div>260.53</div><div>261.53</div><div>262.53</div><div>263.53</div><div>264.53</div><div>265.53</div><div>266.53</div><div>267.53</div><div>268.53</div><div>269.53</div><div>270.53</div><div>271.53</div><div>272.53</div><div>273.53</div><div>274.53</div><div>275.53</div><div>276.53</div><div>277.53</div><div>278.53</div><div>279.53</div><div>280.53</div><div>281.53</div><div>282.53</div><div>283.53</div><div>284.53</div><div>285.53</div><div>286.53</div><div>287.53</div><div>288.53</div><div>289.53</div><div>290.53</div><div>291.53</div><div>292.53</div><div>293.53</div><div>294.53</div><div>295.53</div><div>296.53</div><div>297.53</div><div>298.53</div><div>299.53</div><div>300.53</div><div>301.53</div><div>302.53</div><div>303.53</div><div>304.53</div><div>305.53</div><div>306.53</div><div>307.53</div><div>308.53</div><div>309.53</div><div>310.53</div><div>311.53</div><div>312.53</div><div>313.53</div><div>314.53</div><div>315.53</div><div>316.53</div><div>317.53</div><div>318.53</div><div>319.53</div><div>320.53</div><div>321.53</div><div>322.53</div><div>323.53</div><div>324.53</div><div>325.53</div><div>326.53</div><div>327.53</div><div>328.53</div><div>329.53</div><div>330.53</div><div>331.53</div><div>332.53</div><div>333.53</div><div>334.53</div><div>335.53</div><div>336.53</div><div>337.53</div><div>338.53</div><div>339.53</div><div>340.53</div><div>341.53</div><div>342.53</div><div>343.53</div><div>344.53</div><div>345.53</div><div>346.53</div><div>347.53</div><div>348.53</div><div>349.53</div><div>350.53</div><div>351.53</div><div>352.53</div><div>353.53</div><div>354.53</div><div>355.53</div><div>356.53</div><div>357.53</div><div>358.53</div><div>359.53</div><div>360.53</div><div>361.53</div><div>362.53</div><div>363.53</div><div>364.53</div><div>365.53</div><div>366.53</div><div>367.53</div><div>368.53</div><div>369.53</div><div>370.53</div><div>371.53</div><div>372.53</div><div>373.53</div><div>374.53</div><div>375.53</div><div>376.53</div><div>377.53</div><div>378.53</div><div>379.53</div><div>380.53</div><div>381.53</div><div>382.53</div><div>383.53</div><div>384.53</div><div>385.53</div><div>386.53</div><div>387.53</div><div>388.53</div><div>389.53</div><div>390.53</div><div>391.53</div><div>392.53</div><div>393.53</div><div>394.53</div><div>395.53</div><div>396.53</div><div>397.53</div><div>398.53</div><div>399.53</div><div>400.53</div><div>401.53</div><div>402.53</div><div>403.53</div><div>404.53</div><div>405.53</div><div>406.53</div><div>407.53</div><div>408.53</div><div>409.53</div><div>410.53</div><div>411.53</div><div>412.53</div><div>413.53</div><div>414.53</div><div>415.53</div><div>416.53</div><div>417.53</div><div>418.53</div><div>419.53</div><div>420.53</div><div>421.53</div><div>422.53</div><div>423.53</div><div>424.53</div><div>425.53</div><div>426.53</div><div>427.53</div><div>428.53</div><div>429.53</div><div>430.53</div><div>431.53</div><div>432.53</div><div>433.53</div><div>434.53</div><div>435.53</div><div>436.53</div><div>437.53</div><div>438.53</div><div>439.53</div><div>440.53</div><div>441.53</div><div>442.53</div><div>443.53</div><div>444.53</div><div>445.53</div><div>446.53</div><div>447.53</div><div>448.53</div><div>449.53</div><div>450.53</div><div>451.53</div><div>452.53</div><div>453.53</div><div>454.53</div><div>455.53</div><div>456.53</div><div>457.53</div><div>458.53</div><div>459.53</div><div>460.53</div><div>461.53</div><div>462.53</div><div>463.53</div><div>464.53</div><div>465.53</div><div>466.53</div><div>467.53</div><div>468.53</div><div>469.53</div><div>470.53</div><div>471.53</div><div>472.53</div><div>473.53</div><div>474.53</div><div>475.53</div><div>476.53</div><div>477.53</div><div>478.53</div><div>479.53</div><div>480.53</div><div>481.53</div><div>482.53</div><div>483.53</div><div>484.53</div><div>485.53</div><div>486.53</div><div>487.53</div><div>488.53</div><div>489.53</div><div>490.53</div><div>491.53</div><div>492.53</div><div>493.53</div><div>494.53</div><div>495.53</div><div>496.53</div><div>497.53</div><div>498.53</div><div>499.53</div><div>500.53</div><div>501.53</div><div>502.53</div><div>503.53</div><div>504.53</div><div>505.53</div><div>506.53</div><div>507.53</div><div>508.53</div><div>509.53</div><div>510.53</div><div>511.53</div><div>512.53</div><div>513.53</div><div>514.53</div><div>515.53</div><div>516.53</div><div>517.53</div><div>518.53</div><div>519.53</div><div>520.53</div><div>521.53</div><div>522.53</div><div>523.53</div><div>524.53</div><div>525.53</div><div>526.53</div><div>527.53</div><div>528.53</div><div>529.53</div><div>530.53</div><div>531.53</div><div>532.53</div><div>533.53</div><div>534.53</div><div>535.53</div><div>536.53</div><div>537.53</div><div>538.53</div><div>539.53</div><div>540.53</div><div>541.53</div><div>542.53</div><div>543.53</div><div>544.53</div><div>545.53</div><div>546.53</div><div>547.53</div><div>548.53</div><div>549.53</div><div>550.53</div><div>551.53</div><div>552.53</div><div>553.53</div><div>554.53</div><div>555.53</div><div>556.53</div><div>557.53</div><div>558.53</div><div>559.53</div><div>560.53</div><div>561.53</div><div>562.53</div><div>563.53</div><div>564.53</div><div>565.53</div><div>566.53</div><div>567.53</div><div>568.53</div><div>569.53</div><div>570.53</div><div>571.53</div><div>572.53</div><div>573.53</div><div>574.53</div><div>575.53</div><div>576.53</div><div>577.53</div><div>578.53</div><div>579.53</div><div>580.53</div><div>581.53</div><div>582.53</div><div>583.53</div><div>584.53</div><div>585.53</div><div>586.53</div><div>587.53</div><div>588.53</div><div>589.53</div><div>590.53</div><div>591.53</div><div>592.53</div><div>593.53</div><div>594.53</div><div>595.53</div><div>596.53</div><div>597.53</div><div>598.53</div><div>599.53</div><div>600.53</div><div>601.53</div><div>602.53</div><div>603.53</div><div>604.53</div><div>605.53</div><div>606.53</div><div>607.53</div><div>608.53</div><div>609.53</div><div>610.53</div><div>611.53</div><div>612.53</div><div>613.53</div><div>614.53</div><div>615.53</div><div>616.53</div><div>617.53</div><div>618.53</div><div>619.53</div><div>620.53</div><div>621.53</div><div>622.53</div><div>623.53</div><div>624.53</div><div>625.53</div><div>626.53</div><div>627.53</div><div>628.53</div><div>629.53</div><div>630.53</div><div>631.53</div><div>632.53</div><div>633.53</div><div>634.53</div><div>635.53</div><div>636.53</div><div>637.53</div><div>638.53</div><div>639.53</div><div>640.53</div><div>641.53</div><div>642.53</div><div>643.53</div><div>644.53</div><div>645.53</div><div>646.53</div><div>647.53</div><div>648.53</div><div>649.53</div><div>650.53</div><div>651.53</div><div>652.53</div><div>653.53</div><div>654.53</div><div>655.53</div><div>656.53</div><div>657.53</div><div>658.53</div><div>659.53</div><div>660.53</div><div>661.53</div><div>662.53</div><div>663.53</div><div>664.53</div><div>665.53</div><div>666.53</div><div>667.53</div><div>668.53</div><div>669.53</div><div>670.53</div><div>671.53</div><div>672.53</div><div>673.53</div><div>674.53</div><div>675.53</div><div>676.53</div><div>677.53</div><div>678.53</div><div>679.53</div><div>680.53</div><div>681.53</div><div>682.53</div><div>683.53</div><div>684.53</div><div>685.53</div><div>686.53</div><div>687.53</div><div>688.53</div><div>689.53</div><div>690.53</div><div>691.53</div><div>692.53</div><div>693.53</div><div>694.53</div><div>695.53</div><div>696.53</div><div>697.53</div><div>698.53</div><div>699.53</div><div>700.53</div><div>701.53</div><div>702.53</div><div>703.53</div><div>704.53</div><div>705.53</div><div>706.53</div><div>707.53</div><div>708.53</div><div>709.53</div><div>710.53</div><div>711.53</div><div>712.53</div><div>713.53</div><div>714.53</div><div>715.53</div><div>716.53</div><div>717.53</div><div>718.53</div><div>719.53</div><div>720.53</div><div>721.53</div><div>722.53</div><div>723.53</div><div>724.53</div><div>725.53</div><div>726.53</div><div>727.53</div><div>728.53</div><div>729.53</div><div>730.53</div><div>731.53</div><div>732.53</div><div>733.53</div><div>734.53</div><div>735.53</div><div>736.53</div><div>737.53</div><div>738.53</div><div>739.53</div><div>740.53</div><div>741.53</div><div>742.53</div><div>743.53</div><div>744.53</div><div>745.53</div><div>746.53</div><div>747.53</div><div>748.53</div><div>749.53</div><div>750.53</div><div>751.53</div><div>752.53</div><div>753.53</div><div>754.53</div><div>755.53</div><div>756.53</div><div>757.53</div><div>758.53</div><div>759.53</div><div>760.53</div><div>761.53</div><div>762.53</div><div>763.53</div><div>764.53</div><div>765.53</div><div>766.53</div><div>767.53</div><div>768.53</div><div>769.53</div><div>770.53</div><div>771.53</div><div>772.53</div><div>773.53</div><div>774.53</div><div>775.53</div><div>776.53</div><div>777.53</div><div>778.53</div><div>779.53</div><div>780.53</div><div>781.53</div><div>782.53</div><div>783.53</div><div>784.53</div><div>785.53</div><div>786.53</div><div>787.53</div><div>788.53</div><div>789.53</div><div>790.53</div><div>791.53</div><div>792.53</div><div>793.53</div><div>794.53</div><div>795.53</div><div>796.53</div><div>797.53</div><div>798.53</div><div>799.53</div><div>800.53</div><div>801.53</div><div>802.53</div><div>803.53</div><div>804.53</div><div>805.53</div><div>806.53</div><div>807.53</div><div>808.53</div><div>809.53</div><div>810.53</div><div>811.53</div><div>812.53</div><div>813.53</div><div>814.53</div><div>815.53</div><div>816.53</div><div>817.53</div><div>818.53</div><div>819.53</div><div>820.53</div><div>821.53</div><div>822.53</div><div>823.53</div><div>824.53</div><div>825.53</div><div>826.53</div><div>827.53</div><div>828.53</div><div>829.53</div><div>830.53</div><div>831.53</div><div>832.53</div><div>833.53</div><div>834.53</div><div>835.53</div><div>836.53</div><div>837.53</div><div>838.53</div><div>839.53</div><div>840.53</div><div>841.53</div><div>842.53</div><div>843.53</div><div>844.53</div><div>845.53</div><div>846.53</div><div>847.53</div><div>848.53</div><div>849.53</div><div>850.53</div><div>851.53</div><div>852.53</div><div>853.53</div><div>854.53</div><div>855.53</div><div>856.53</div><div>857.53</div><div>858.53</div><div>859.53</div><div>860.53</div><div>861.53</div><div>862.53</div><div>863.53</div><div>864.53</div><div>865.53</div><div>866.53</div><div>867.53</div><div>868.53</div><div>869.53</div><div>870.53</div><div>871.53</div><div>872.53</div><div>873.53</div><div>874.53</div><div>875.53</div><div>876.53</div><div>877.53</div><div>878.53</div><div>879.53</div><div>880.53</div><div>881.53</div><div>882.53</div><div>883.53</div><div>884.53</div><div>885.53</div><div>886.53</div><div>887.53</div><div>888.53</div><div>889.53</div><div>890.53</div><div>891.53</div><div>892.53</div><div>893.53</div><div>894.53</div><div>895.53</div><div>896.53</div><div>897.53</div><div>898.53</div><div>899.53</div><div>900.53</div><div>901.53</div><div>902.53</div><div>903.53</div><div>904.53</div><div>905.53</div><div>906.53</div><div>907.53</div><div>908.53</div><div>909.53</div><div>910.53</div><div>911.53</div><div>912.53</div><div>913.53</div><div>914.53</div><div>915.53</div><div>916.53</div><div>917.53</div><div>918.53</div><div>919.53</div><div>920.53</div><div>921.53</div><div>922.53</div><div>923.53</div><div>924.53</div><div>925.53</div><div>926.53</div><div>927.53</div><div>928.53</div><div>929.53</div><div>930.53</div><div>931.53</div><div>932.53</div><div>933.53</div><div>934.53</div><div>935.53</div><div>936.53</div><div>937.53</div><div>938.53</div><div>939.53</div><div>940.53</div><div>941.53</div><div>942.53</div><div>943.53</div><div>944.53</div><div>945.53</div><div>946.53</div><div>947.53</div><div>948.53</div><div>949.53</div><div>950.53</div><div>951.53</div><div>952.53</div><div>953.53</div><div>954.53</div><div>955.53</div><div>956.53</div><div>957.53</div><div>958.53</div><div>959.53</div><div>960.53</div><div>961.53</div><div>962.53</div><div>963.53</div><div>964.53</div><div>965.53</div><div>966.53</div><div>967.53</div><div>968.53</div><div>969.53</div><div>970.53</div><div>971.53</div><div>972.53</div><div>973.53</div><div>974.53</div><div>975.53</div><div>976.53</div><div>977.53</div><div>978.53</div><div>979.53</div><div>980.53</div><div>981.53</div><div>982.53</div><div>983.53</div><div>984.53</div><div>985.53</div><div>986.53</div><div>987.53</div><div>988.53</div><div>989.53</div><div>990.53</div><div>991.53</div><div>992.53</div><div>993.53</div><div>994.53</div><div>995.53</div><div>996.53</div><div>997.53</div><div>998.53</div><div>999.53</div><div>1000.53</div></div>	<div><div>Q</div><div>2018/01/16</div><div>ISSUED WITH CIVIL LEVELS UPDATED</div><div>DI</div></div> <div><div>P</div><div>2017/11/23</div><div>ISSUED FOR REVIEW</div><div>DI</div></div> <div><div>O</div><div>2017/11/14</div><div>ISSUED FOR REVIEW</div><div>DI</div></div> <div><div>N</div><div>2017/11/10</div><div>DA DRAFT RESUBMISSION</div><div>DI</div></div> <div><div>M</div><div>2017/08/25</div><div>DA SET FOR EXTERNAL ENVELOPE</div><div>TJF/RC/JZ/DL</div></div> <div><div>L</div><div>2017/07/26</div><div>DA DRAFT FOR SERVICES REVIEW</div><div>TJF/RC/JZ/DL</div></div> <div><div>K</div><div>2017/07/12</div><div>DA SET- EXTERNAL ENVELOPE</div><div>TJF</div></div> <div><div>J</div><div>2017/06/09</div><div>DRAFT DA SET</div><div>TJF/RC</div></div> <div><div>I</div><div>2017/06/07</div><div>FOR FEEDBACK</div><div>TJF/RC</div></div>	<div><div>No</div><div>DATE</div><div>REVISIONS</div><div>BY</div></div>
---	---	--

CLIENT
5-7PS
5-7 Parramatta Square

Manuelle Gautrand Architecture | DesignInc | **Lacoste + Stevenson**
architects in association

PROJECT 5-7 PARRAMATTA SQUARE

TITLE FOURTH FLOOR PLAN

DRAWN BY

RC/JZ

SCALES

1 : 150 @ A1

PLOT DATE

2018/01/16

PROJECT N°.

P16-044

REVISION

DRAWING N°.

DA-2394

LEGEND

AMENITIES

BUILDING SERVICES

CIRCULATION

OUTDOOR TERRACE

VERTICAL CIRCULATION

VOID

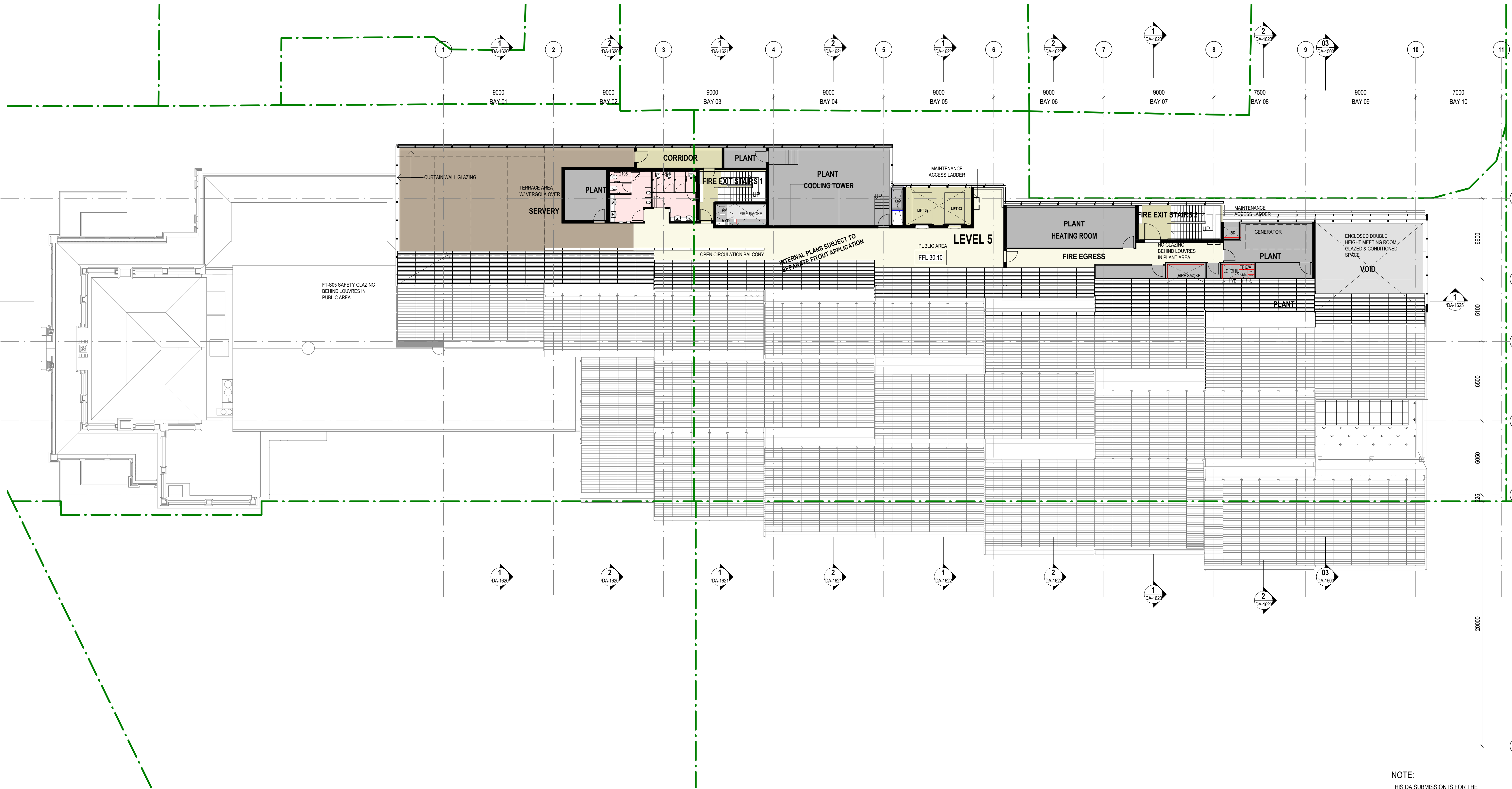

0 1.5 3 4.5 6 7.5 m SCALE BAR - 1:150	Q	2018/01/16	ISSUED WITH CIVIL LEVELS UPDATED	DI
	P	2017/11/23	ISSUED FOR REVIEW	DI
	O	2017/11/14	ISSUED FOR REVIEW	DI
	N	2017/11/10	DA DRAFT RESUBMISSION	DI
	M	2017/08/25	DA SET FOR EXTERNAL ENVELOPE	TJF/RC/JZ/DL
	L	2017/07/26	DA DRAFT FOR SERVICES REVIEW	TJF/RC/JZ/DL
	K	2017/07/12	DA SET- EXTERNAL ENVELOPE	TJF
© Copyright DesignInc Sydney Pty Limited Nominated Architects Anthony Quan 3421 Sandeep Arora 7337 Ian Armstrong 7360 Richard Owen 8126	J	2017/08/09	DRAFT DA SET	TJF/RC
	I	2017/06/07	FOR FEEDBACK	TJF/RC
	No	DATE	REVISIONS	BY

CLIENT
5-7PS
5-7 Parramatta Square

Manuelle Gautrand Architecture | DesignInc | **Lacoste + Stevenson**
architects in association

PROJECT 5-7 PARRAMATTA SQUARE

TITLE FIFTH FLOOR PLAN

	DRAWN BY	RC/JZ	
	SCALES	1 : 150 @ A1	
	PLOT DATE	2018/01/16	
PROJECT Nº.	P16-044		REVISION Q
DRAWING Nº.	DA-2395		

NOTE:
THIS DA SUBMISSION IS FOR THE
EXTERNAL ENVELOPE ONLY. THE
INTERNAL PLANS SUBJECT TO
SEPARATE FITOUT APPLICATION

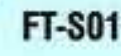
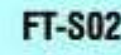

ENTRANCE

MAIN ENTRANCE

FT-A05

FT-S02

FT-A03

FT-S02

FT-S01

FT-A01

FT-S01

FT-A01

FACADE TYPE LEGEND (DA)

GLASS TYPES SUBJECT TO SECTION J REPORT.

ALL FACADES

FT-A01 SHOPFRONT GLAZING

FT-A02 TERRACE ROOF

FT-A03 FRAMELESS GLASS BALUSTRADES

FT-A04 MIRRORED SOFFIT LINING

FT-A05 RETRACTABLE SPIRE (SUNSHADE MATERIAL)

FT-A06 EXTERNAL LOUVRES (MECH.)

SOUTH FAÇADE

FT-S01 DIGITAL SIGNAGE.

FT-S02 GLAZED ROOF WITH SUNSHADING

FT-S03 SUNSHADE SCREEN NO GLAZING BEHIND
AT ROOF AND PLANT LEVELS (L06 & OVER)

FT-S04 MATT BLACK ALPOLIC RETURN AREAS
ON GLAZED ROOF

FT-S05 GLAZED WALL AT WESTERN TERRACE

FT-S06 TRAFFICABLE SS GUTTER

NORTH FACADE

FT-N01 CURTAIN WALL WITH SUNSHADING

FT-N02 CURTAIN WALL WITH SUNSHADING

FT-N03 SCREEN AT ROOF AND PLANT LEVELS
NORTH FACADE. WEATHER PROTECTION
REQUIRED BETWEEN LIFT AND PUBLIC
TERRACE.

EAST FACADE

FT-E01 CURTAIN WALL WITH DARK COLOURED
FILM AND INTERNAL BLIND.

WEST FACADE

FT-W01 CURTAIN WALL WITH DARK COLOURED
FILM AND INTERNAL BLIND.

NOTE:

THIS DA SUBMISSION IS FOR THE
EXTERNAL ENVELOPE ONLY. THE
INTERNAL PLANS SUBJECT TO
SEPARATE FITOUT APPLICATION

[illegible]

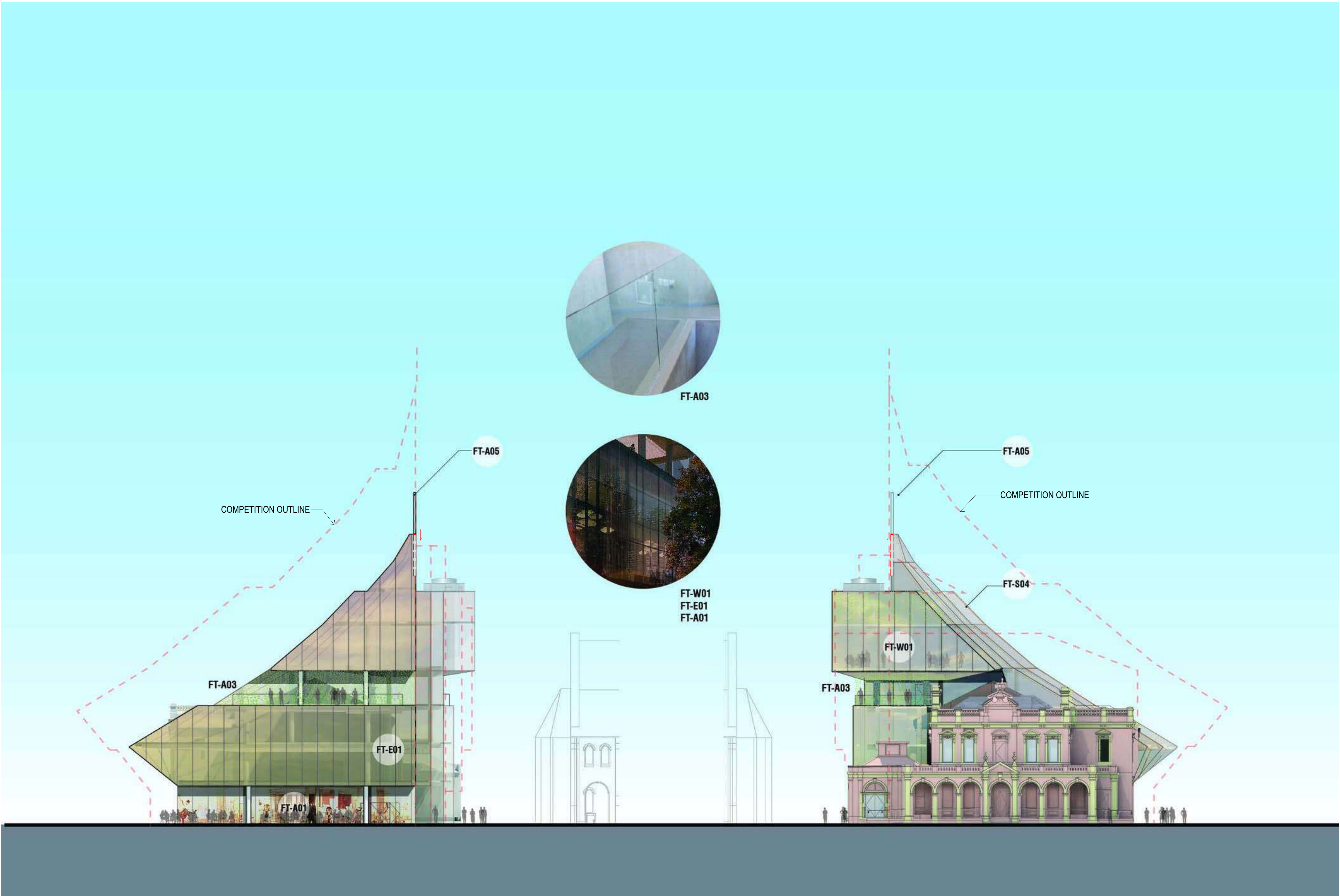

FACADE TYPE LEGEND (DA)	
GLASS TYPES SUBJECT TO SECTION J REPORT.	
ALL FACADES	
FT-A01 SHOPFRONT GLAZING	
FT-A02 TERRACE ROOF	
FT-A03 FRAMELESS GLASS BALUSTRADES	
FT-A04 MIRRORED SOFFIT LINING	
FT-A05 RETRACTABLE SPIRE (SUNSHADE MATERIAL)	
FT-A06 EXTERNAL LOUVRES (MECH.)	
SOUTH FACADE	
FT-S01 DIGITAL SIGNAGE.	
FT-S02 GLAZED ROOF WITH SUNSHADING	
FT-S03 SUNSHADE SCREEN NO GLAZING BEHIND AT ROOF AND PLANT LEVELS (L06 & OVER)	
FT-S04 MATT BLACK ALPOLIC RETURN AREAS ON GLAZED ROOF	
FT-S05 GLAZED WALL AT WESTERN TERRACE	
FT-S06 TRAFFICABLE SS GUTTER	
NORTH FACADE	
FT-N01 CURTAIN WALL WITH SUNSHADING	
FT-N02 CURTAIN WALL WITH SUNSHADING	
FT-N03 SCREEN AT ROOF AND PLANT LEVELS NORTH FACADE. WEATHER PROTECTION REQUIRED BETWEEN LIFT AND PUBLIC TERRACE.	
EAST FACADE	
FT-E01 CURTAIN WALL WITH DARK COLOURED FILM AND INTERNAL BLIND.	
WEST FACADE	
FT-W01 CURTAIN WALL WITH DARK COLOURED FILM AND INTERNAL BLIND.	

NOTE:
THIS DA SUBMISSION IS FOR THE EXTERNAL ENVELOPE ONLY. THE INTERNAL PLANS SUBJECT TO SEPARATE FITOUT APPLICATION

<div>© Copyright DesignInc Sydney Pty Limited</div> <div>Nominated Architects</div> <div>Anthony Quan 3421 Sandeep Arora 7337 Ian Armstrong 7360 Richard Owen 8126</div>					<div>CLIENT</div> <div>5-7PS</div> <div>5-7 Parramatta Square</div>	<div>Manuelle Gautrand Architecture DesignInc Lacoste + Stevenson</div> <div>architects in association</div>	<div>PROJECT</div> <div>5-7 PARRAMATTA SQUARE</div>	<div>DRAWN BY</div> <div>RC/JZ</div>	<div>SCALES</div> <div>As indicated @ A1</div>	<div>PLOT DATE</div> <div>2017/11/14</div>	<div>PROJECT N°.</div> <div>P16-044</div>	<div>REVISION</div> <div>E</div>



NOTE:
THIS DA SUBMISSION IS FOR THE
EXTERNAL ENVELOPE ONLY. THE
INTERNAL PLANS SUBJECT TO
SEPARATE FITOUT APPLICATION

<div>© Copyright DesignInc Sydney Pty Limited</div> <div>Nominated Architects</div> <div>Anthony Quan 5421 Sandeep Arora 7337 Ian Armstrong 7365 Richard Owen 8126</div>					<div>CLIENT</div> <div>5-7PS</div> <div>5-7 Parramatta Square</div>	<div>Manuelle Gautrand Architecture DesignInc Lacoste + Stevenson</div> <div>architects in association</div>	PROJECT	5-7 PARRAMATTA SQUARE		DRAWN BY	RC/JZ						
	G	2017/11/14	ISSUED FOR REVIEW	DI						SCALES	NTS						
	F	2017/11/10	DA DRAFT RESUBMISSION	DI													
	E	2017/08/25	DA SET FOR EXTERNAL ENVELOPE	TJF/RC/JZ/DL													
	D	2017/07/12	DA SET- EXTERNAL ENVELOPE	TJF													
	C	2017/06/09	DRAFT DA SET	TJF/RC													
	B	2017/05/12	FROZEN PLANS ISSUE (QS REVIEW)	TJF													
	A	2017/05/08	PRE-DA ISSUE														
	No	DATE	REVISIONS	BY													
							TITLE	NW PERSPECTIVE VIEW			PLOT DATE	2017/11/14					
							PROJECT N°.	P16-044			REVISION						
							DRAWING N°.	DA-9000									
												REVISION	G				

5 PARRAMATTA SQUARE (& 7PS)

ENVELOPE DETAILS PACKAGE



DRAWING LIST - AR-5100 ENVELOPE DETAILS PACKAGE

SHEET NUMBER	SHEET NAME	REVISION	REVISION DATE
AR-51XX	FACADE SECTION DETAILS - SLIDING SHADING OPTION	C	2017/12/20
AR-5100	ENVELOPE DETAILS PACKAGE COVER SHEET	D	2017/12/20
AR-5101	FACADE SECTION DETAILS - NORTH - SHEET 01	E	2017/12/20
AR-5102	FACADE SECTION DETAILS - NORTH - SHEET 02	E	2017/12/20
AR-5110	FACADE SECTION DETAILS - SOUTH TYPICAL - SHEET 01	C	2017/12/20
AR-5111	FACADE SECTION DETAILS - SOUTH TYPICAL - SHEET 02	C	2017/12/20
AR-5112	FACADE SECTION DETAILS - SOUTH TYPICAL - SHEET 03	C	2017/12/20
AR-5113	FACADE SECTION DETAILS - SOUTH TYPICAL - SHEET 04	C	2017/12/20
AR-5114	FACADE SECTION DETAILS - SOUTH TYPICAL - SHEET 05	A	2017/12/20
AR-5115	FACADE SECTION DETAILS - SOUTH - SHEET 01	D	2017/12/20
AR-5116	FACADE SECTION DETAILS - SOUTH - SHEET 02	E	2017/12/20
AR-5120	FACADE SECTION DETAILS - EAST&WEST - SHEET 01	E	2017/12/20
AR-5130	FACADE SECTION DETAILS - SPIRE - SHEET 01	A	2017/12/20
AR-5131	SPIRE SECTION DETAILS	C	2017/12/20
AR-5141	ROOF FACADE SECTION DETAILS - SHEET 01	D	2017/12/20
AR-5151	FACADE PLAN DETAILS - SHEET 01	E	2017/12/20
Grand total: 16			

© Copyright DesignInc Sydney Pty Limited

This drawing is protected by copyright. All rights are reserved. Unless permitted under the Copyright Act 1968, no part of this drawing may in any form or by any means be reproduced, published, broadcast or transmitted without the prior written permission of the copyright owner.

Please note

If the Status of this drawing is not signed off For Construction it may be subject to change, alteration or amendment at the discretion of DesignInc Sydney Pty Limited. If so, DesignInc Sydney Pty Limited is not liable for any loss, damage, harm or injury whether special, consequential, direct or indirect, suffered by you or any other person as a result of your use of this drawing for construction purposes.

Report any discrepancies to the Architect for decision before proceeding with the work.

Norminated Architects

Anthony Gawn 5421 | Sandeep Arora 7337 | Ian Armstrong 7280 | Richard Does 8126

No	DATE	REVISIONS	BY
A	2017/08/18	ISSUED FOR INFORMATION	TJF
B	2017/10/13	ISSUED FOR INFORMATION	TJF
C	2017/11/23	ISSUED FOR REVIEW	DI
D	2017/12/20	50% DESIGN DEVELOPMENT	DI

ARCHITECT

DesignInc
Lacoste + Stevenson
Manuelle Gautrand Architecture
architects in association

CLIENT

PROJECT

ENVELOPE DETAILS PACKAGE

**5 PARRAMATTA SQUARE
(& 7PS)**

TITLE

ENVELOPE DETAILS
PACKAGE COVER SHEET

	DRAWN BY	DI			
	SCALES	@ A1			
	PLOT DATE	20/12/2017 2:26:28 PM			
PROJECT Nº.	P16-044		REVISION		
DRAWING Nº.	AR-5100		D		
DRAWING STATUS	REVIEWED BY	SIGNATURE	DATE		
	Checker				
QUALITY CERTIFIED ISO 9001	Completion of the Drawing Status is evidence the design has been verified as conforming to the requirements of the Project M.S. Plan. Initiating the "Drawn By" box confirms that this drawing has been prepared in conformity with DesignInc Sydney M.S. procedures.				
DETAILED DESIGN					

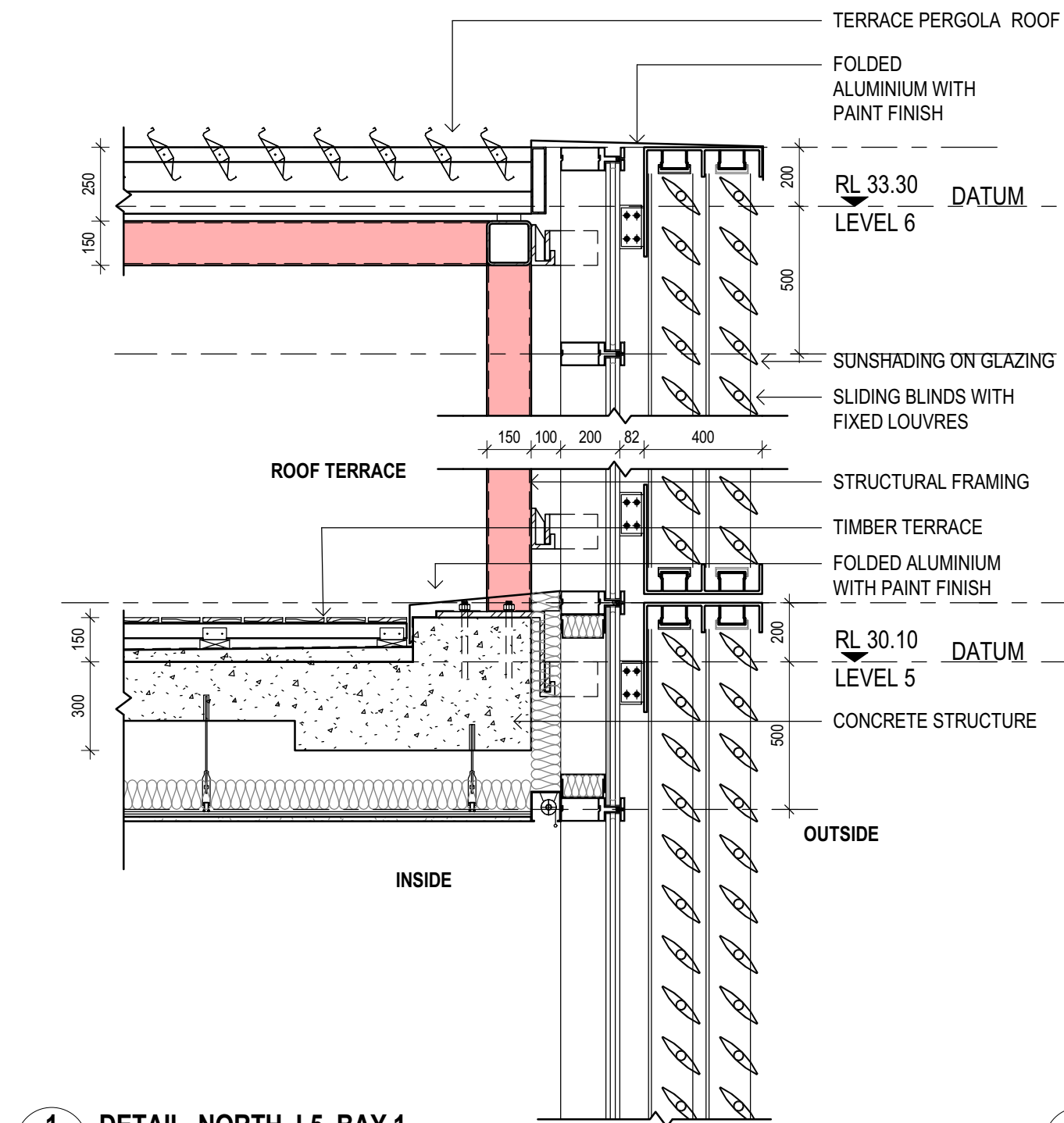

1 DETAIL_NORTH_L5_BAY 1
SCALE 1:20

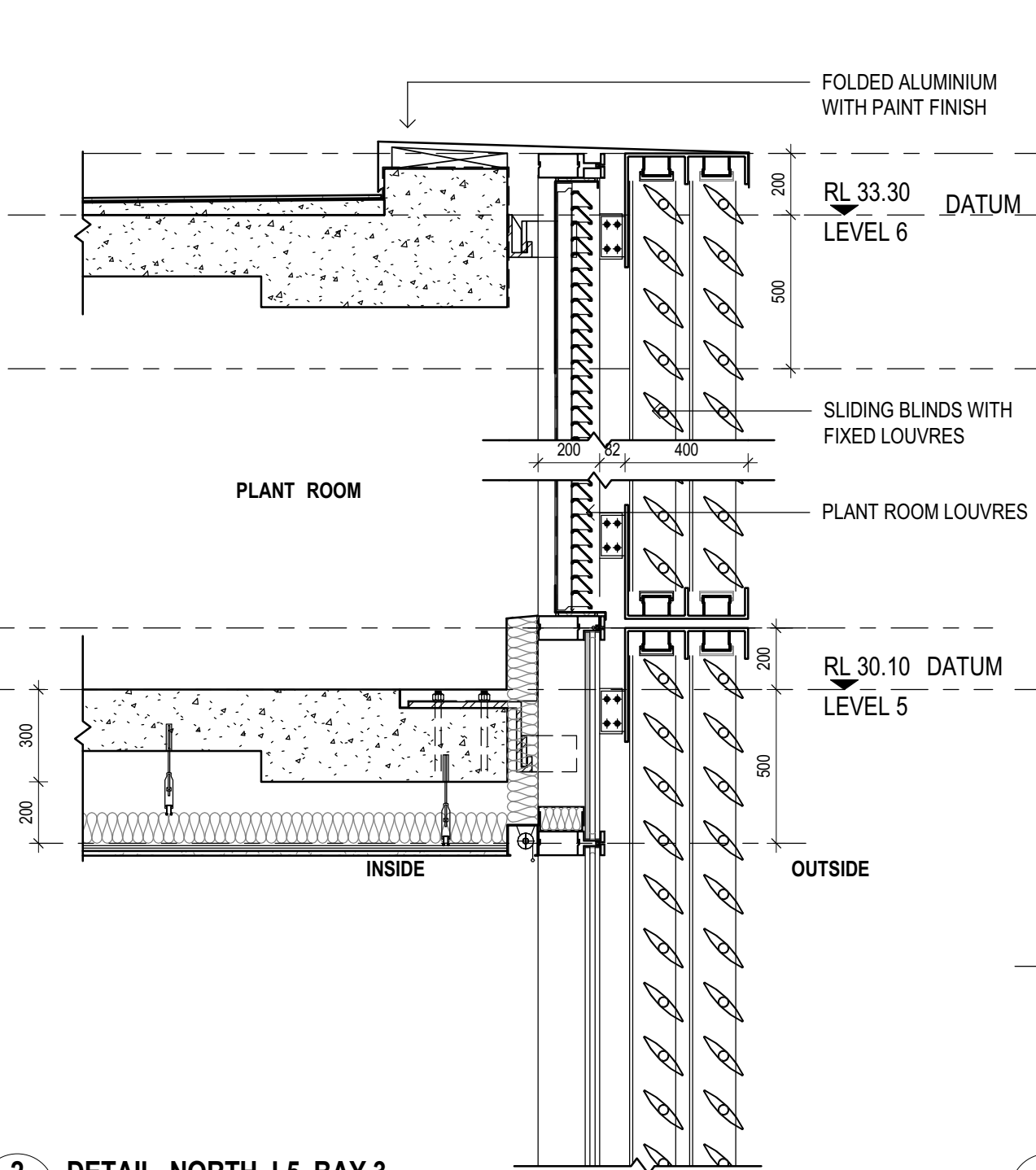

2 DETAIL_NORTH_L5_BAY 3
SCALE 1:20

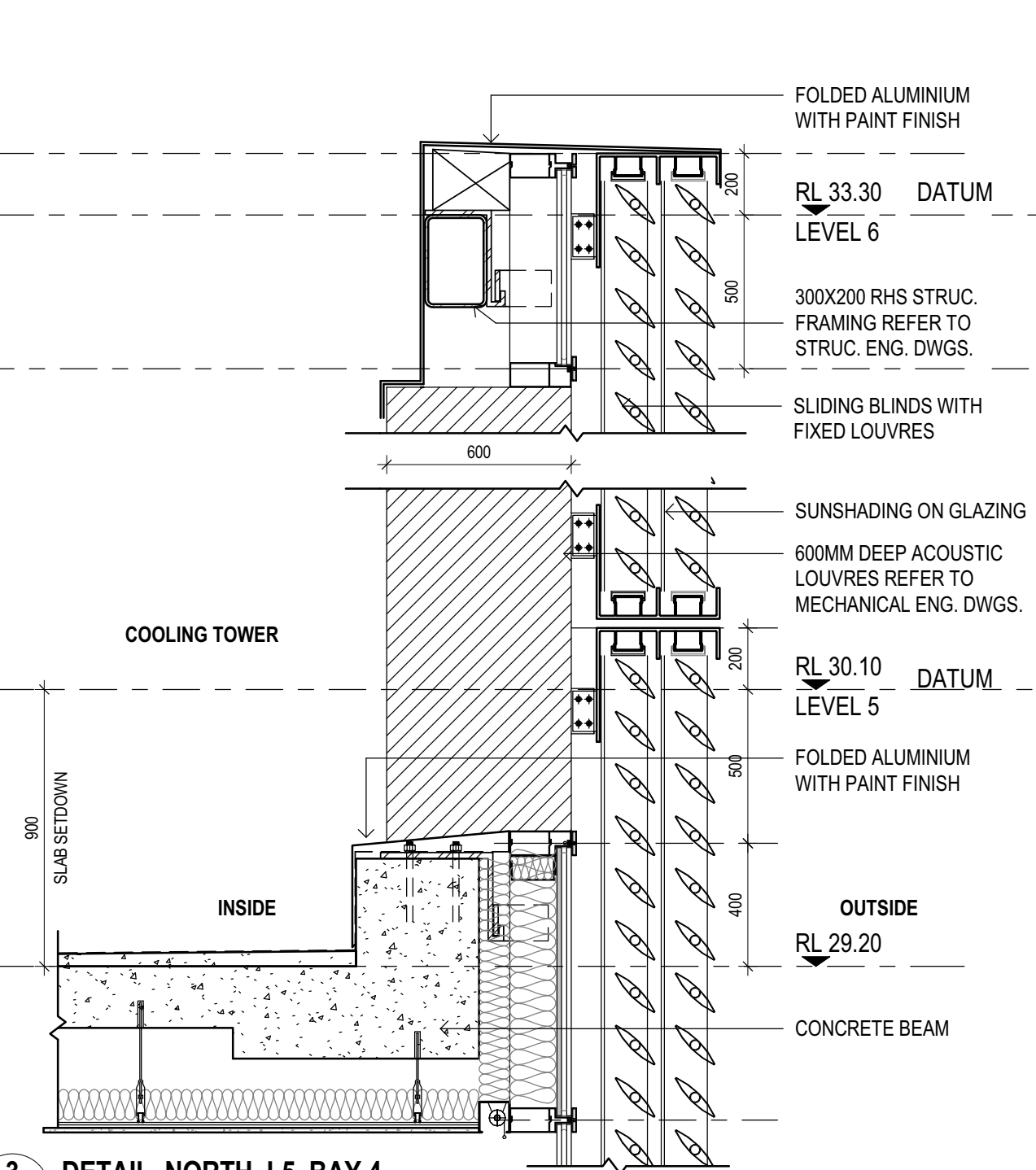

3 DETAIL_NORTH_L5_BAY 4
SCALE 1:20

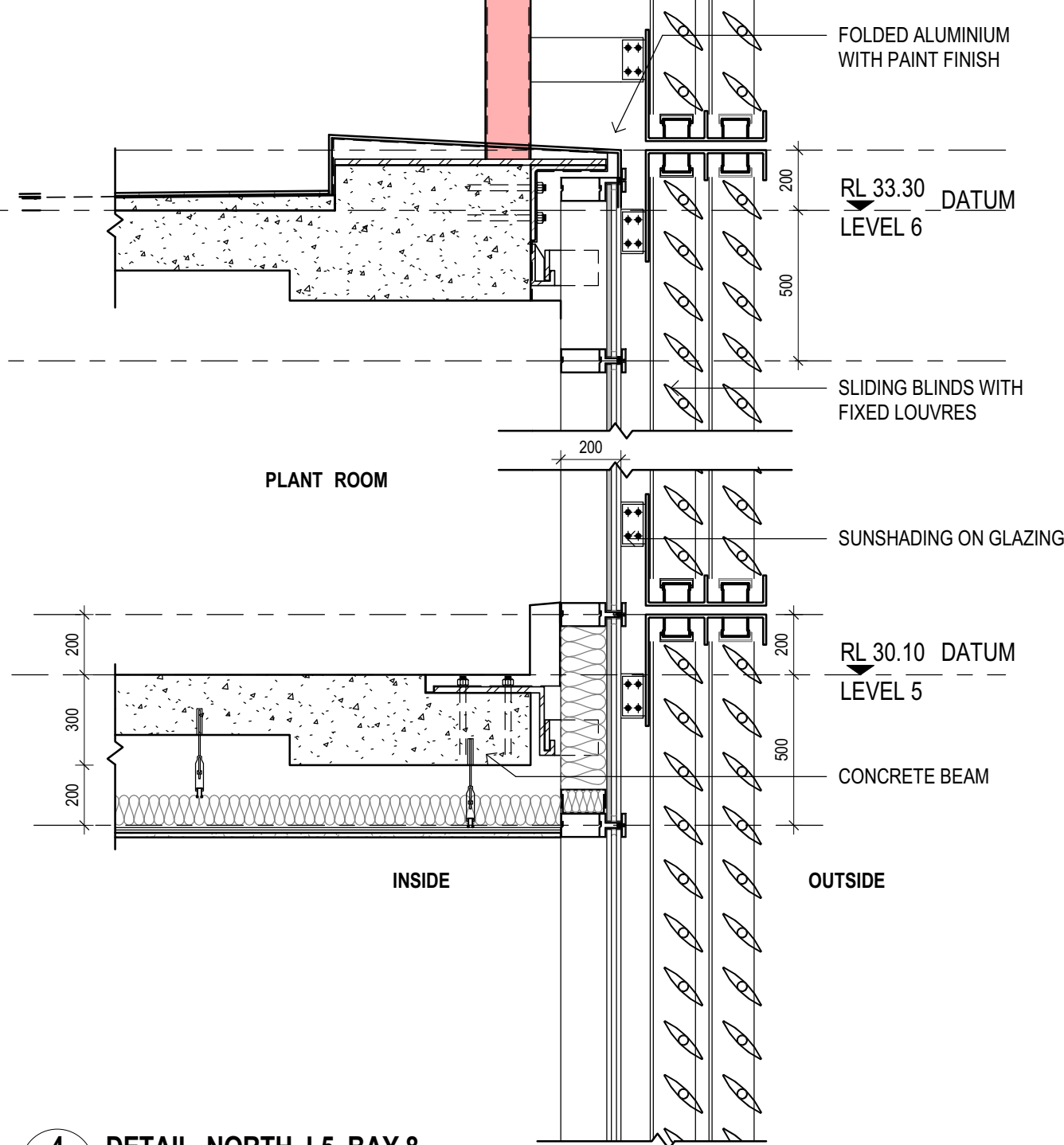

4 DETAIL_NORTH_L5_BAY 8
SCALE 1:20

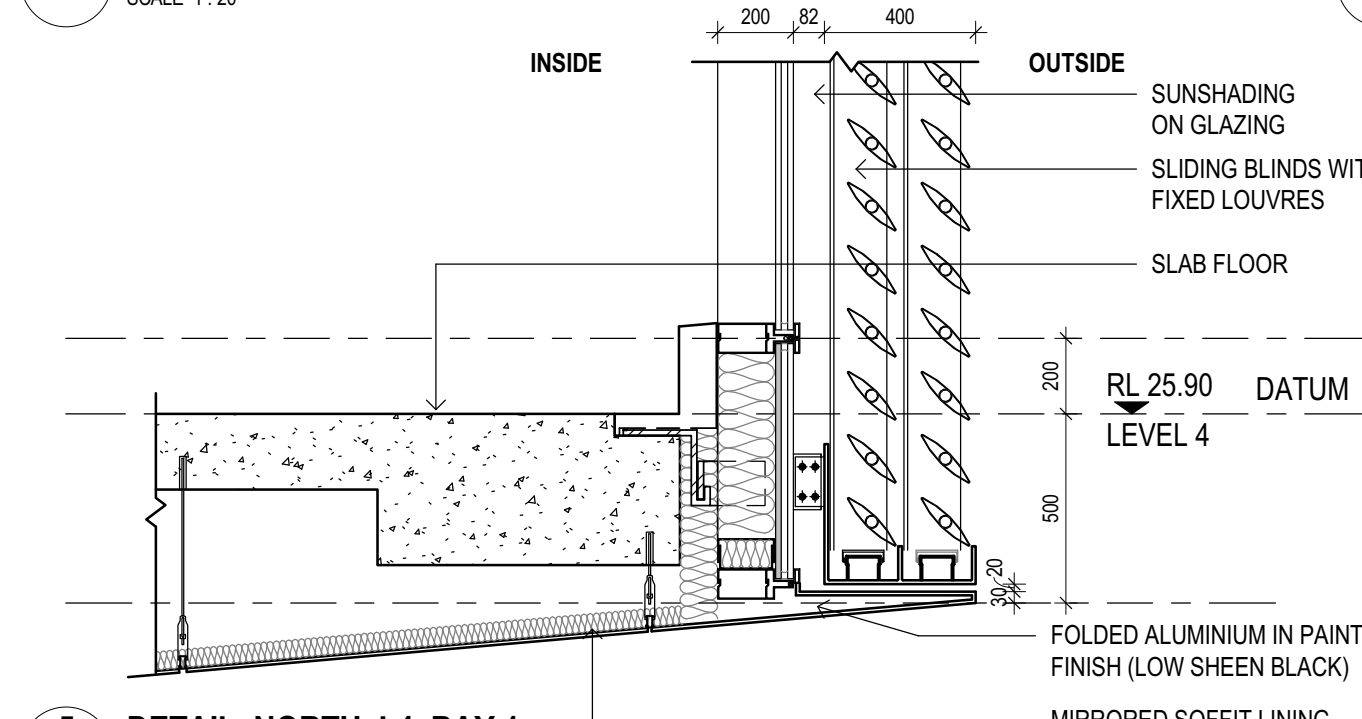

5 DETAIL_NORTH_L4_BAY 1
SCALE 1:20

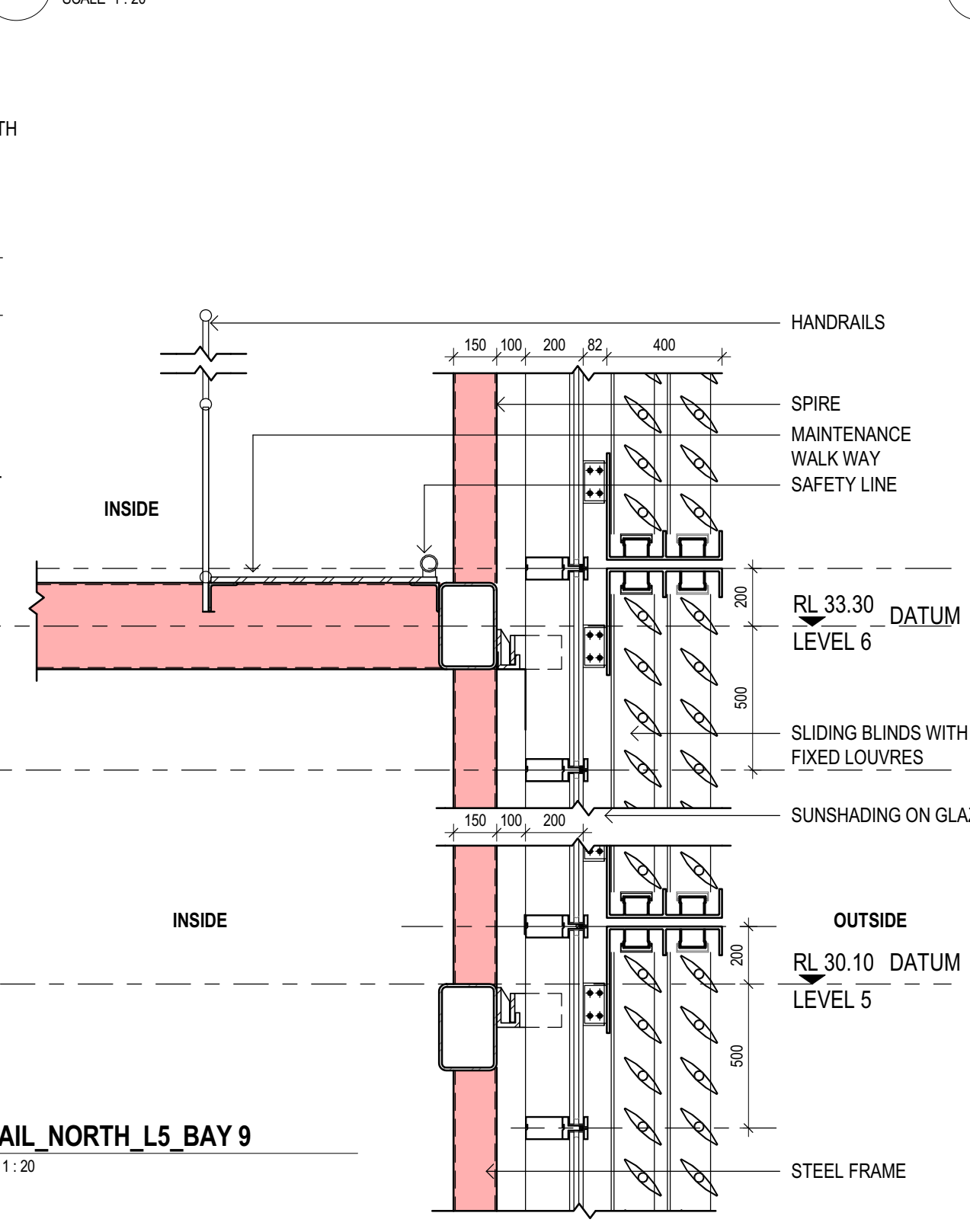

7 DETAIL_NORTH_L5_BAY 9
SCALE 1:20

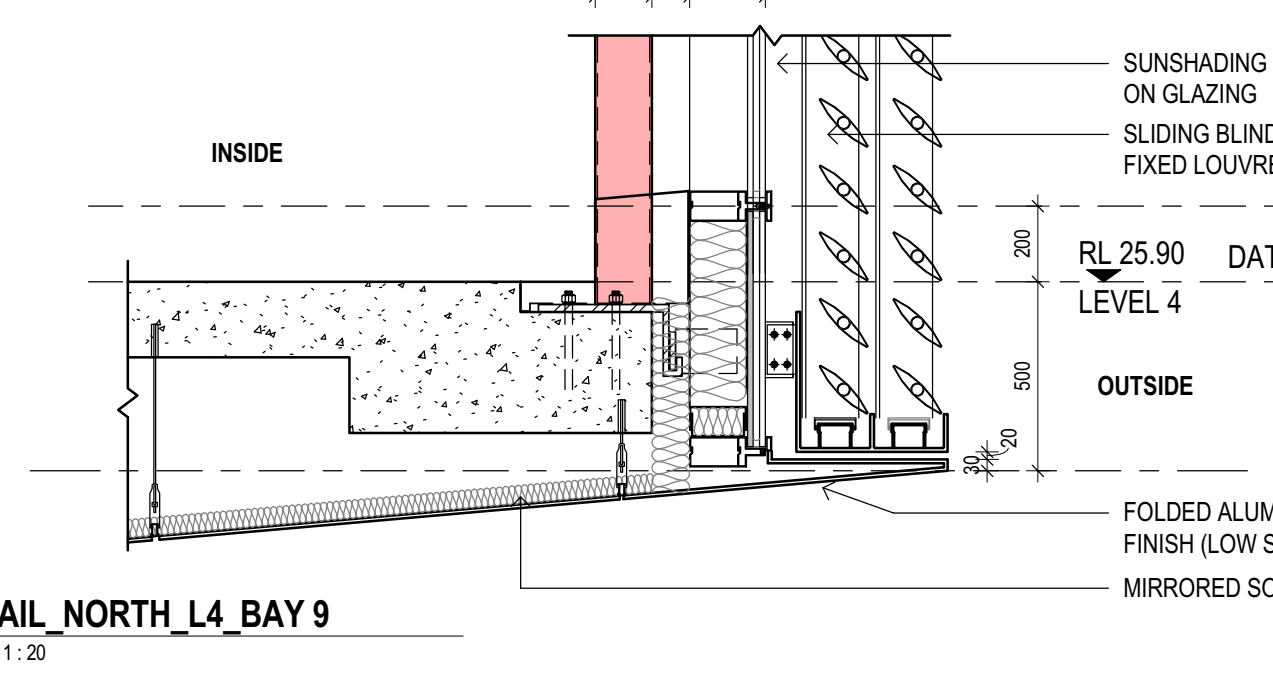

8 DETAIL_NORTH_L4_BAY 9
SCALE 1:20

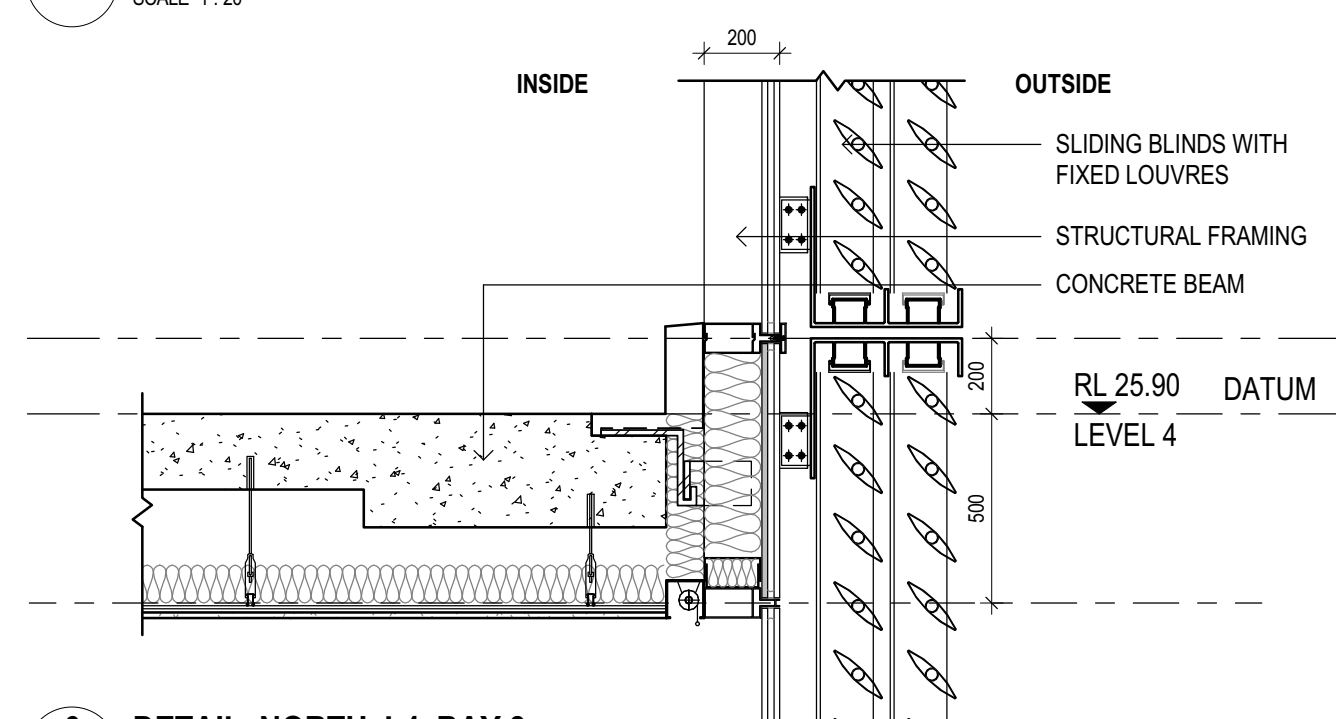

6 DETAIL_NORTH_L4_BAY 8
SCALE 1:20

© Copyright DesignInc Sydney Pty Limited

This drawing is protected by copyright. All rights are reserved. Unless permitted under the Copyright Act 1968, no part of this drawing may in any form or by any means be reproduced, published, broadcast or transmitted without the prior written permission of the copyright owner.

Please note

If the status of this drawing is not signed off For Construction it may be subject to change, alteration or amendment at the discretion of DesignInc Sydney Pty Limited. If so, DesignInc Sydney Pty Limited is not liable for any loss, damage, harm or injury whether special, consequential, direct or indirect, suffered by you or any other person as a result of your use of this drawing for construction purposes.

Figured dimensions take preference to scale readings. Verify all dimensions on site.

Report any discrepancies to the Architect for decision before proceeding with the work.

Nominated Architects
Architects: Gail 5421, I. Sandep, Amin 7337, I. Ian Armstrong 7360, I. Richard Does 8126

No	DATE	REVISIONS	BY
A	2017/08/29	ISSUED FOR INFORMATION	TJF
B	2017/09/18	ISSUED FOR INFORMATION	TJF
C	2017/10/13	ISSUED FOR INFORMATION	TJF
D	2017/11/23	ISSUED FOR REVIEW	DI
E	2017/12/20	50% DESIGN DEVELOPMENT	DI

EXTERNAL MATERIALS LEGEND

FACADE CODES

AL-01 FOLDED ALUMINIUM FASCIA CLADDING, PAINT FINISHED AS PER SPEC.
AL-10 CONTINUOUS POWDERCOATED MECHANICAL LOUVRE

BA-01 1600MM GLAZED FRAMELESS BALUSTRADE

COP-01 COMPOSITE PANEL CLADDING AS PER EFS
COP-02 COMPOSITE PANEL CLADDING AS PER EFS (MIRRORED FINISH)

CS-01 CONTRASTING STRIP. FINAL PRINT DESIGN TBC SUBJECT TO SPS BRANDING DESIGN.

FT-S02 TRAFFICABLE GLAZED ROOF WITH SUNSHADING SYSTEM ON OPERABLE FRAME SYSTEM. POWDERCOAT FINISH.
FT-A02 OPERABLE VERGOLA ROOF SYSTEM. POWDERCOAT FINISH.

SL-01 STAINLESS STEEL SAFETY HOOK FIXED TO T" SECTION RAFTERS AT MID SPAN
SS-01 300W X 200 SS BOX GUTTER LINER ON PACKERS FALL TO DOWNPIPE. 75mm Dia. SIPHONIC DP WITH INSULATION. POWDERCOATED WEBFORGE MAINTENANCE WALKWAY OVER.

ST-01 RHS 150x100 STRUCTURAL STEEL. PAINT FINISHED AS PER SPEC.
TMB-01 TIMBER FLOOR SYSTEM.

PLA-01 PLANTER BOX AS PER LANDSCAPE ARCH. DETAILS.

NOTES

1. REFER TO THE SCHEDULE OF EXTERNAL FINISHES FOR CODE DESCRIPTIONS
2. TO COMPLY TO SECTION "J" FOR FACADE INSULATION REQUIREMENTS
3. TO BE READ IN CONJUNCTION WITH FACADE SPECIFICATION (AECOM)
ACOUSTIC SPECIFICATION (AECOM)
REFLECTIVITY STUDY (AECOM)
WIND STUDY REPORT (WINDTECH)

ARCHITECT
DesignInc
Lacoste + Stevenson
Manuelle Gautrand Architecture
architects in association

CLIENT

PROJECT
**5 PARRAMATTA SQUARE
(& 7PS)**

TITLE
**FACADE SECTION DETAILS
- NORTH - SHEET 01**

DRAWN BY	DI	
SCALES	1:20 @ A1	
PLOT DATE	20/12/2017 2:26:46 PM	
PROJECT N°.	P16-044	REVISION
DRAWING N°.	AR-5101	E
DRAWING STATUS	REVIEWED BY	SIGNATURE
	Checker	DATE

QUALITY CERTIFIED
ISO 9001

Completion of the Drawing Status is evidence the design has been verified as conforming to the requirements of the Project M.S. Plan. Initiating the "Drawn By" box confirms that this drawing has been prepared in conformity with DesignInc Sydney M.S. procedures.

DETAILED DESIGN

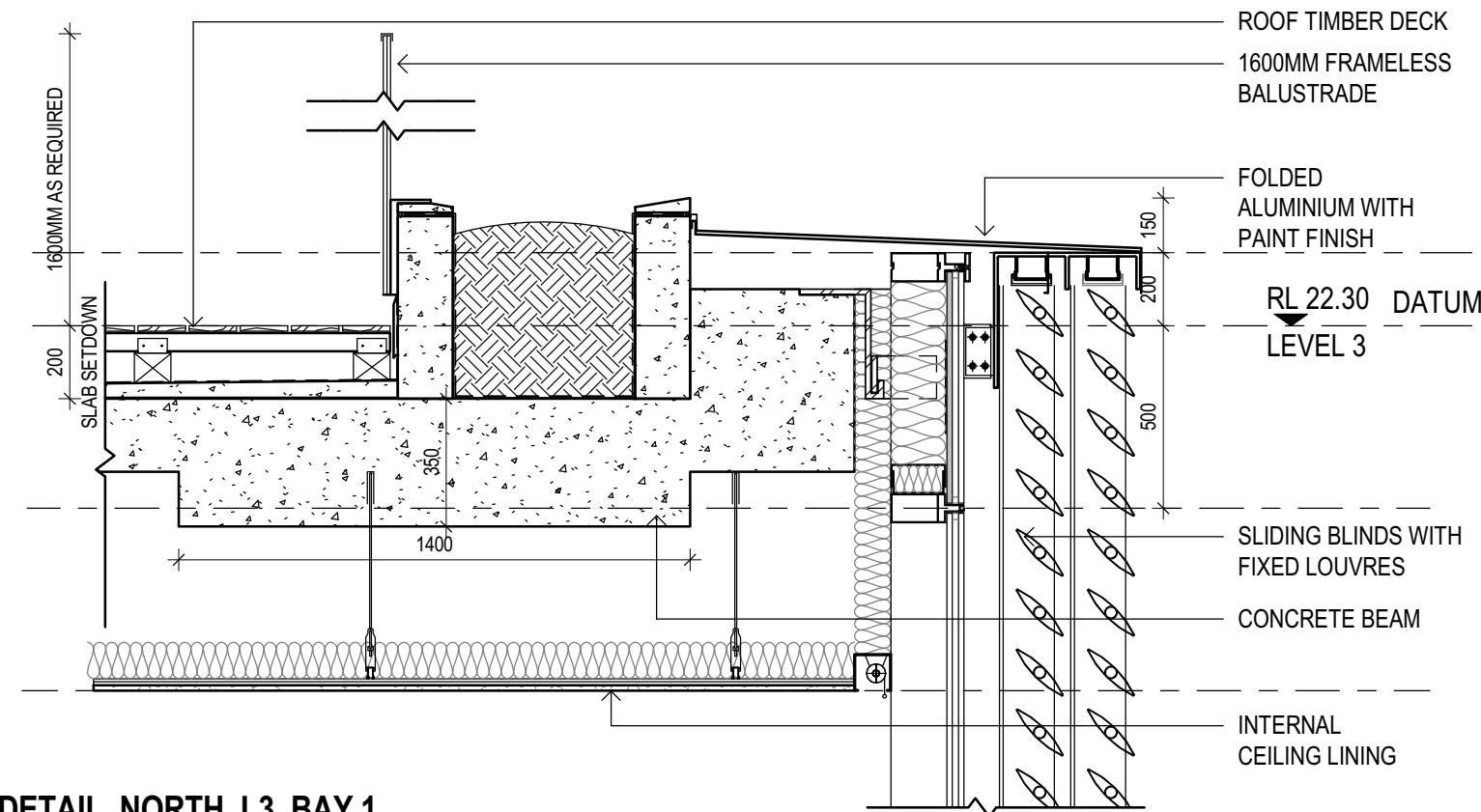

1 DETAIL_NORTH_L3_BAY 1
SCALE 1: 20

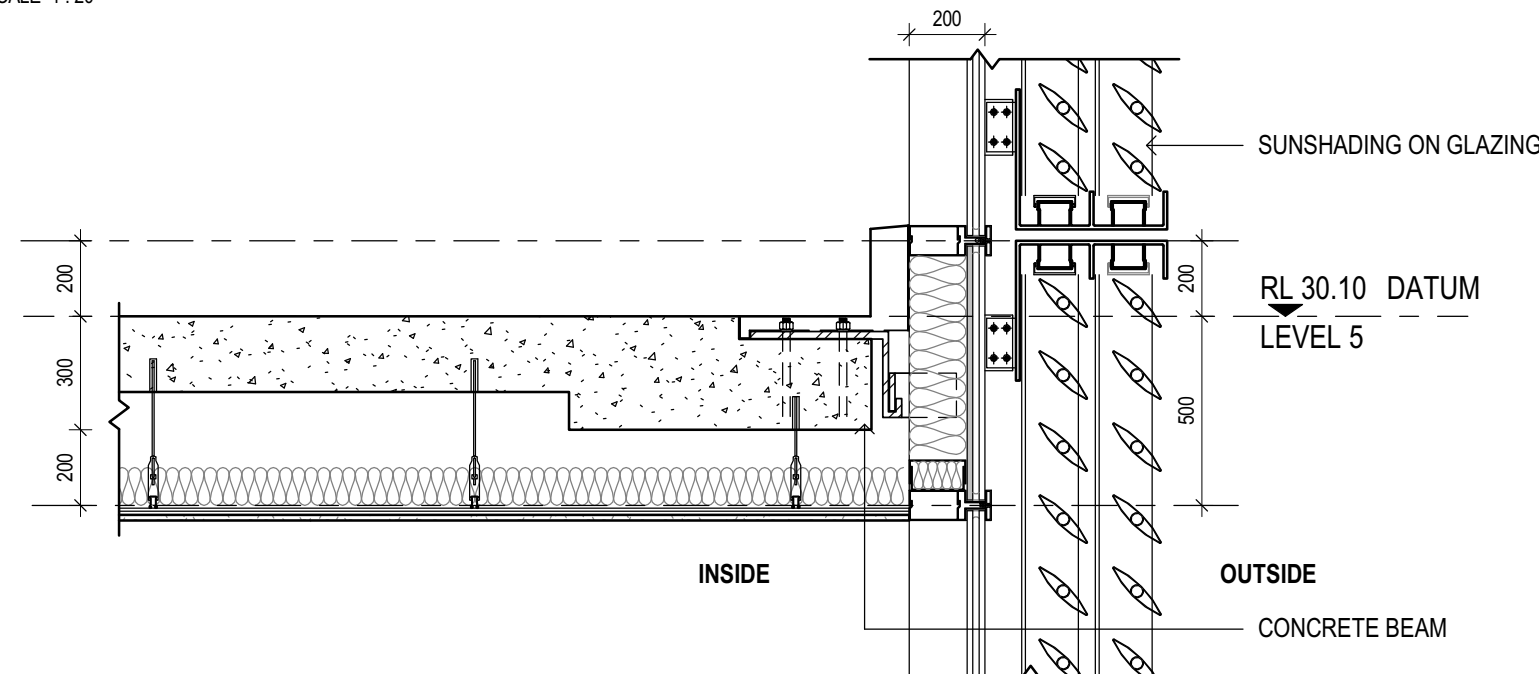

2 DETAIL_NORTH_L2_BAY 1
SCALE 1: 20

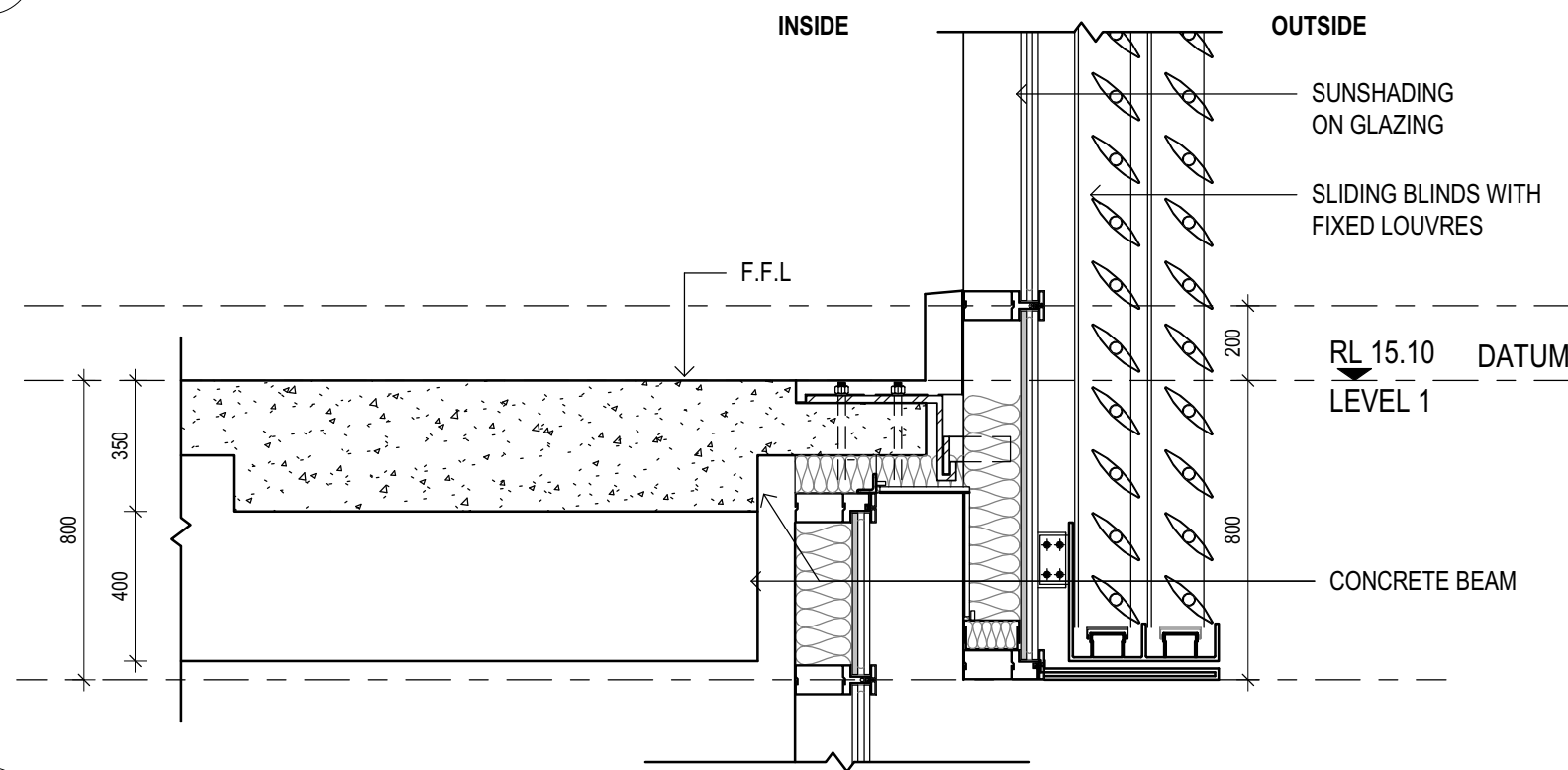

3 DETAIL_NORTH_L1_BAY 1
SCALE 1: 20

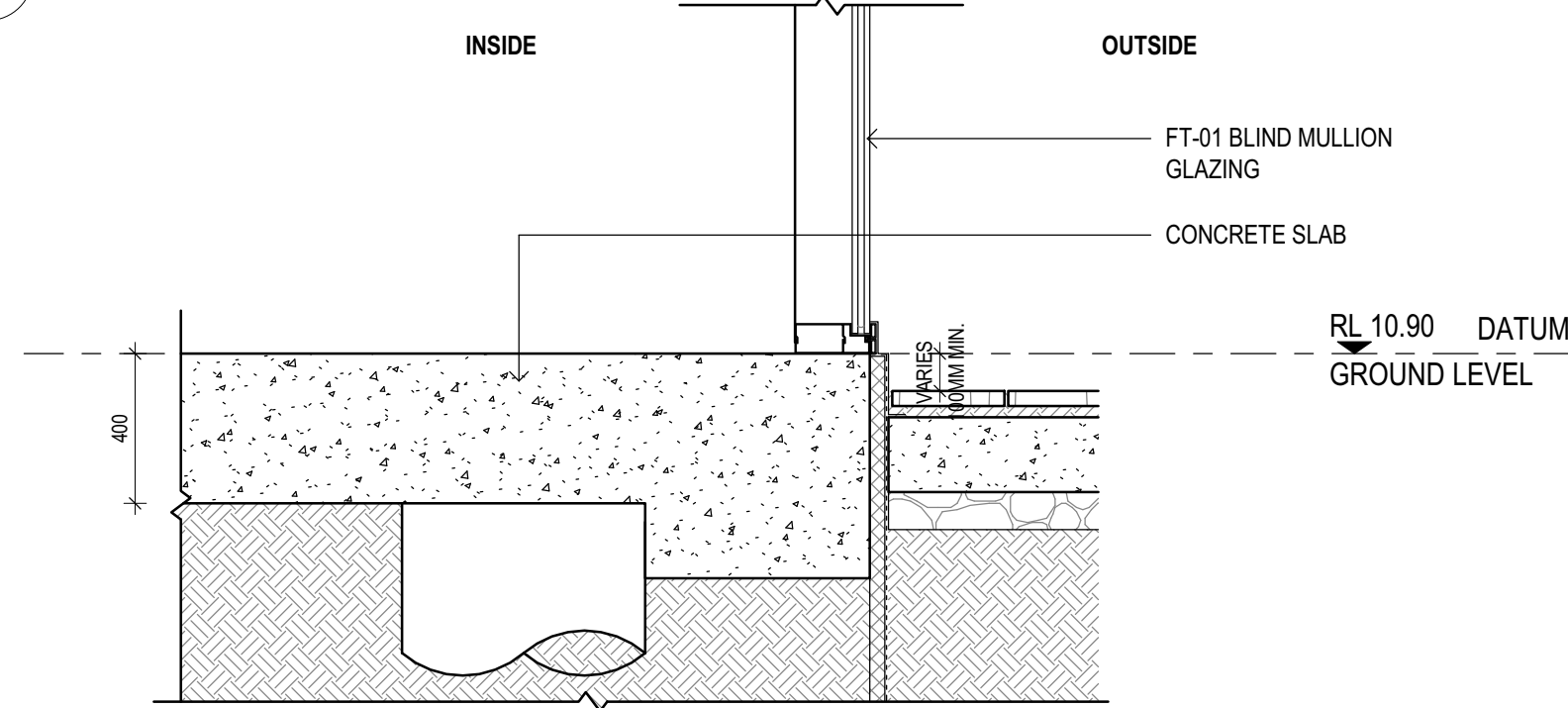

4 DETAIL_NORTH_L0_BAY 1
SCALE 1: 20

© Copyright DesignInc Sydney Pty Limited

This drawing is protected by copyright. All rights are reserved. Unless permitted under the Copyright Act 1968, no part of this drawing may in any form or by any means be reproduced, published, broadcast or transmitted without the prior written permission of the copyright owner.

Please note

If the Status of this drawing is not signed off For Construction it may be subject to change, alteration or amendment at the discretion of DesignInc Sydney Pty Limited. If so, DesignInc Sydney Pty Limited is not liable for any loss, damage, harm or injury whether special, consequential, direct or indirect, suffered by you or any other person as a result of your use of this drawing for construction purposes.

Figured dimensions take preference to scale readings. Verify all dimensions on site. Report any discrepancies to the Architect for decision before proceeding with the work.

Nominated Architects			
Anthony Giam 5451 Sandeep Amin 7337 Ian Armstrong 7280 Richard Does 8126			
No	DATE	REVISIONS	BY
A	2017/08/29	ISSUE FOR INFORMATION	T.J.F
B	2017/09/18	ISSUED FOR INFORMATION	T.J.F
C	2017/10/13	ISSUED FOR INFORMATION	T.J.F
D	2017/11/23	ISSUED FOR REVIEW	DI
E	2017/12/20	50% DESIGN DEVELOPMENT	DI

EXTERNAL MATERIALS LEGEND

FACADE CODES

AL-01 FOLDED ALUMINIUM FASCIA CLADDING, PAINT FINISHED AS PER SPEC.
AL-10 CONTINUOUS POWDERCOATED MECHANICAL LOUVRE

BA-01 1600MM GLAZED FRAMELESS BALUSTRADE

COP-01 COMPOSITE PANEL CLADDING AS PER EFS
COP-02 COMPOSITE PANEL CLADDING AS PER EFS (MIRRORED FINISH)
CS-01 CONTRASTING STRIP. FINAL PRINT DESIGN TBC SUBJECT TO SPS BRANDING DESIGN.

FT-S02 TRAFFICABLE GLAZED ROOF WITH SUNSHADING SYSTEM ON OPERABLE FRAME SYSTEM. POWDERCOAT FINISH.
FT-A02 OPERABLE VERGOLA ROOF SYSTEM. POWDERCOAT FINISH.

SL-01 STAINLESS STEEL SAFETY HOOK FIXED TO T" SECTION RAFTERS AT MID SPAN
SS-01 300W X 200D SS BOX GUTTER LINER ON PACKERS FALL TO DOWNPIPE. 75mm Dia. SIPHONIC DP WITH INSULATION. POWDERCOATED WEBFORGE MAINTENANCE WALKWAY OVER.

ST-01 RHS 150x100 STRUCTURAL STEEL. PAINT FINISHED AS PER SPEC.
TMB-01 TIMBER FLOOR SYSTEM.

PLA-01 PLANTER BOX AS PER LANDSCAPE ARCH. DETAILS.

NOTES

1. REFER TO THE SCHEDULE OF EXTERNAL FINISHES FOR CODE DESCRIPTIONS
2. TO COMPLY TO SECTION "J " FOR FACADE INSULATION REQUIREMENTS
3. TO BE READ IN CONJUNCTION WITH FACADE SPECIFICATION (AECOM)
ACOUSTIC SPECIFICATION (AECOM)
REFLECTIVITY STUDY (AECOM)
WIND STUDY REPORT (WINDTECH)

ARCHITECT
DesignInc
Lacoste + Stevenson
Manuelle Gautrand Architecture
architects in association

CLIENT

PROJECT
**5 PARRAMATTA SQUARE
(& 7PS)**

TITLE
**FACADE SECTION DETAILS
- NORTH - SHEET 02**

DRAWN BY	DI		
SCALES	1 : 20 @ A1		
PLOT DATE	20/12/2017 2:27:02 PM		
PROJECT Nº.	P16-044	REVISION	
DRAWING Nº.	AR-5102	E	
DRAWING STATUS	REVIEWED BY	SIGNATURE	DATE
	Checker		
QUALITY CERTIFIED ISO 9001	Completion of the Drawing Status is evidence the design has been verified as conforming to the requirements of the Project M.S. Plan. Initiating the "Drawn By" box confirms that this drawing has been prepared in conformity with DesignInc Sydney M.S. procedures.		
DETAILED DESIGN			

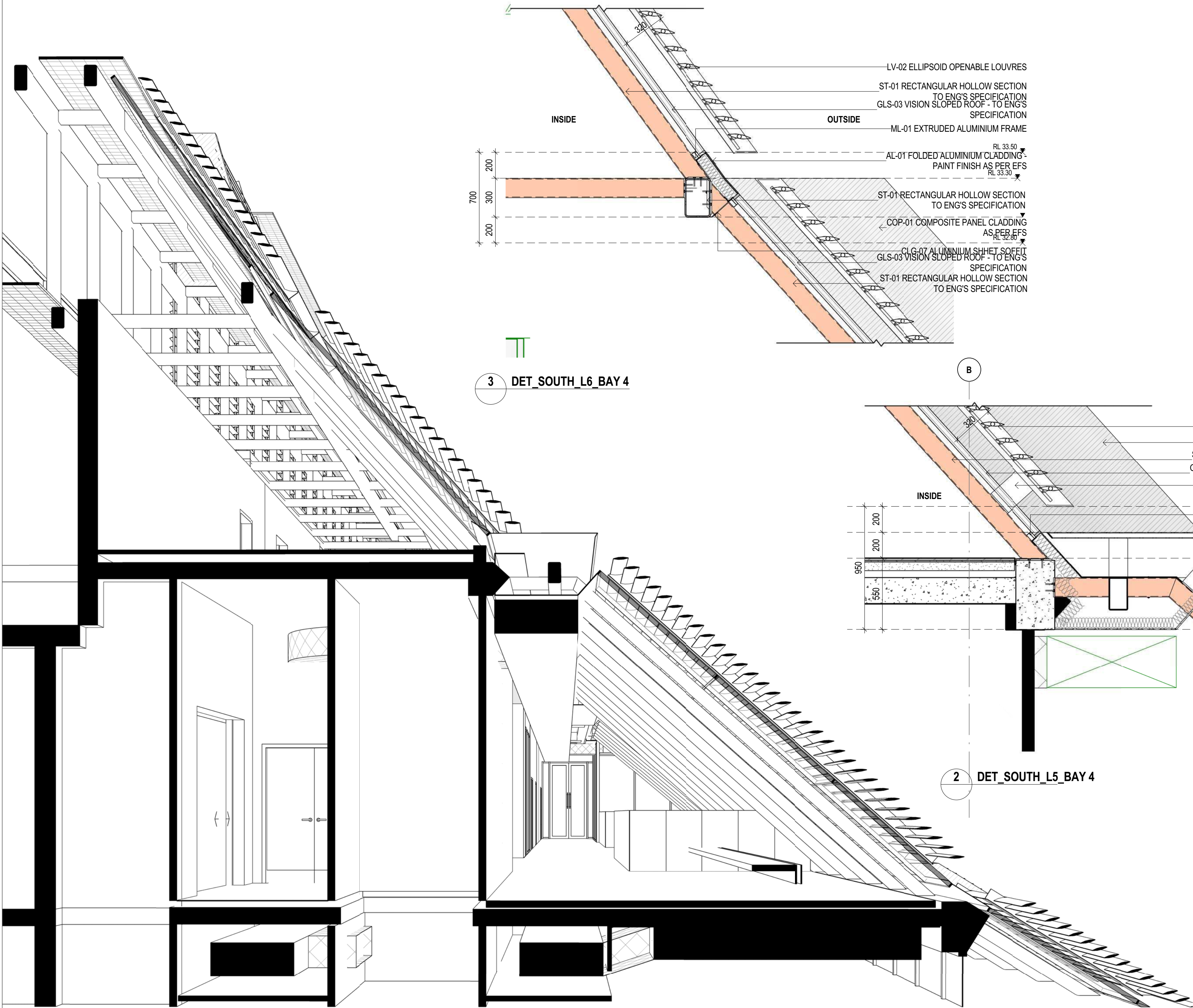

0 PERSPECTIVE SECTION BAY 4 TOP

3 DET_SOUTH_L6_BAY 4

2 DET_SOUTH_L5_BAY 4

1 DET_SOUTH_L4_BAY 4

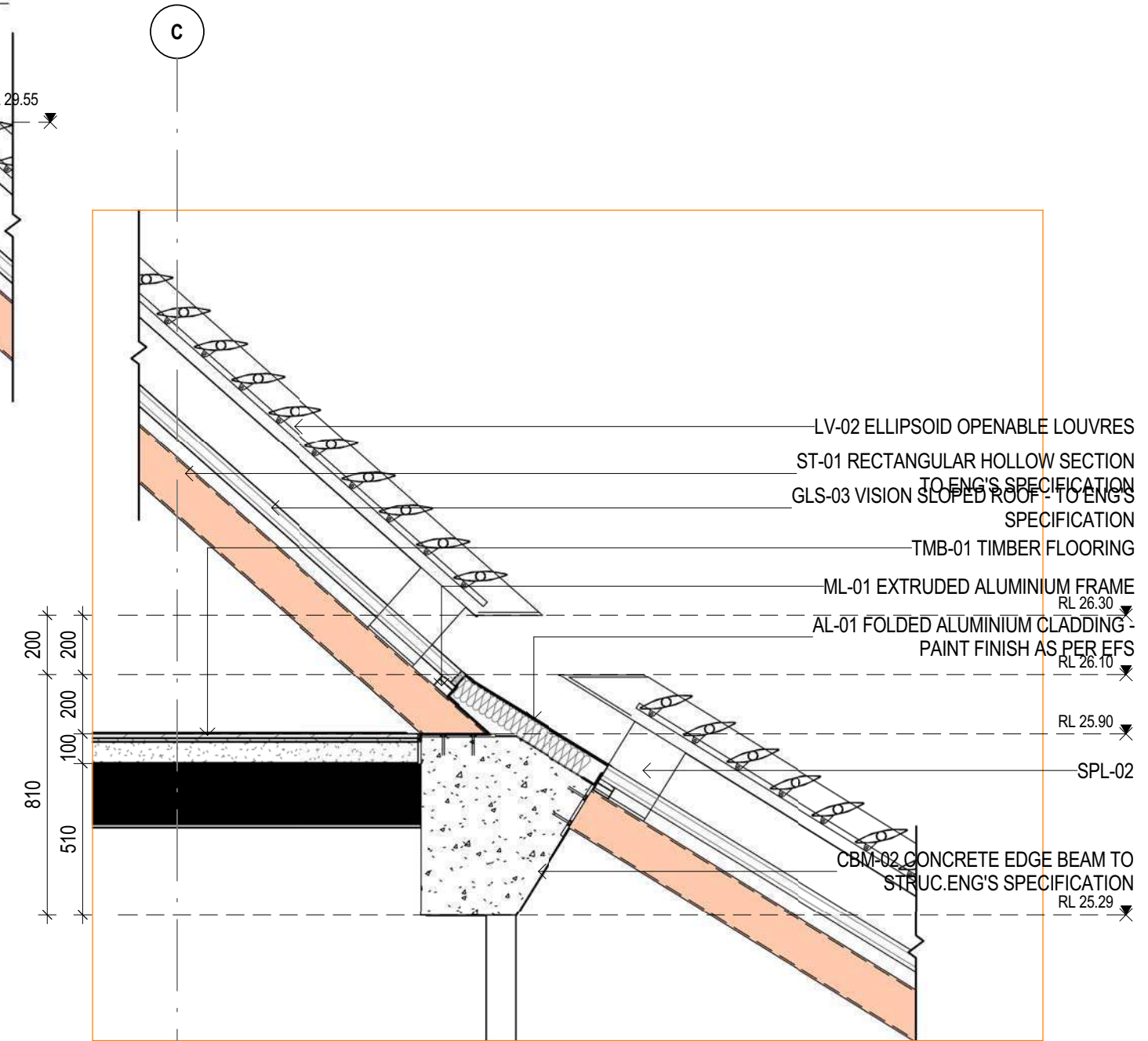
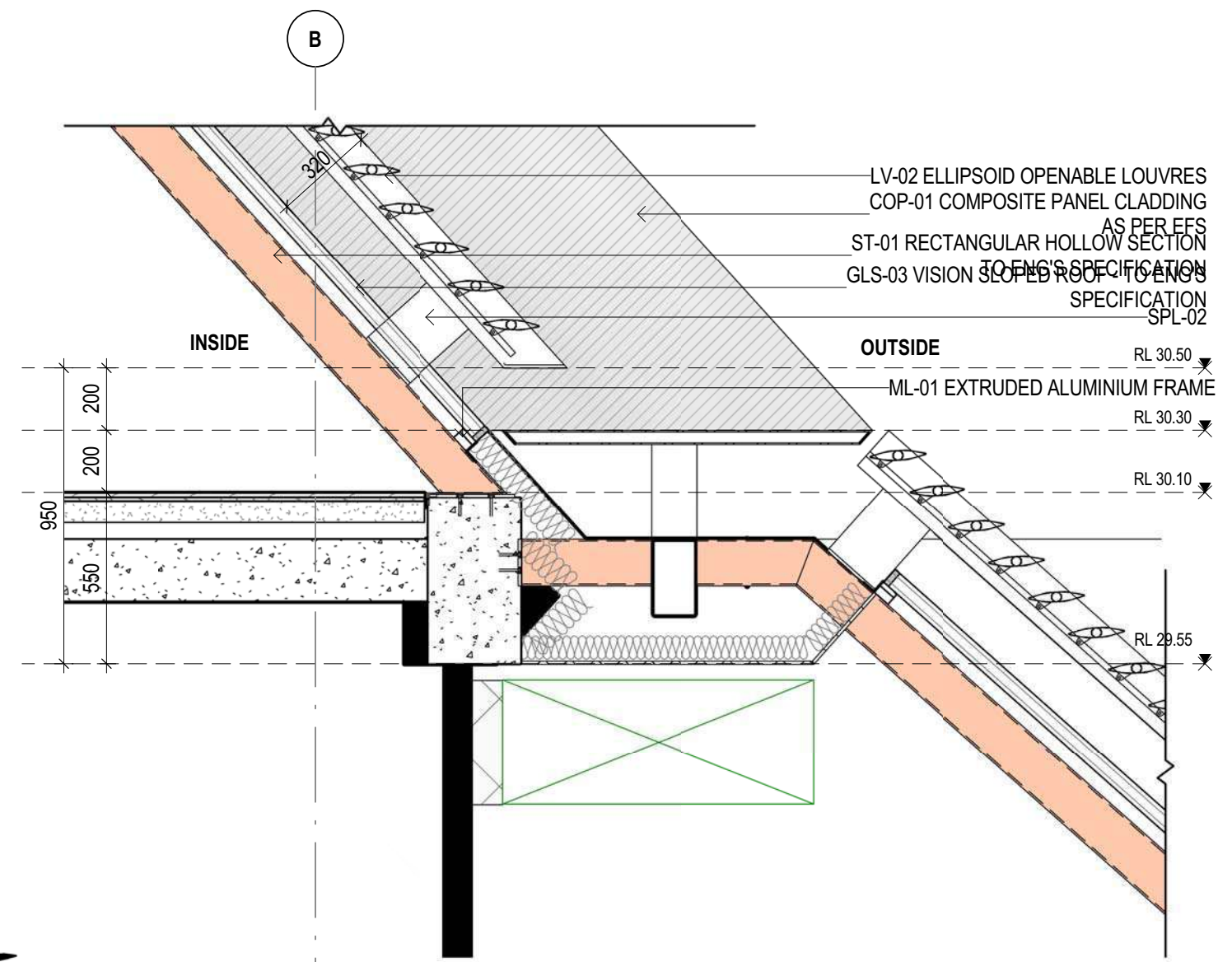
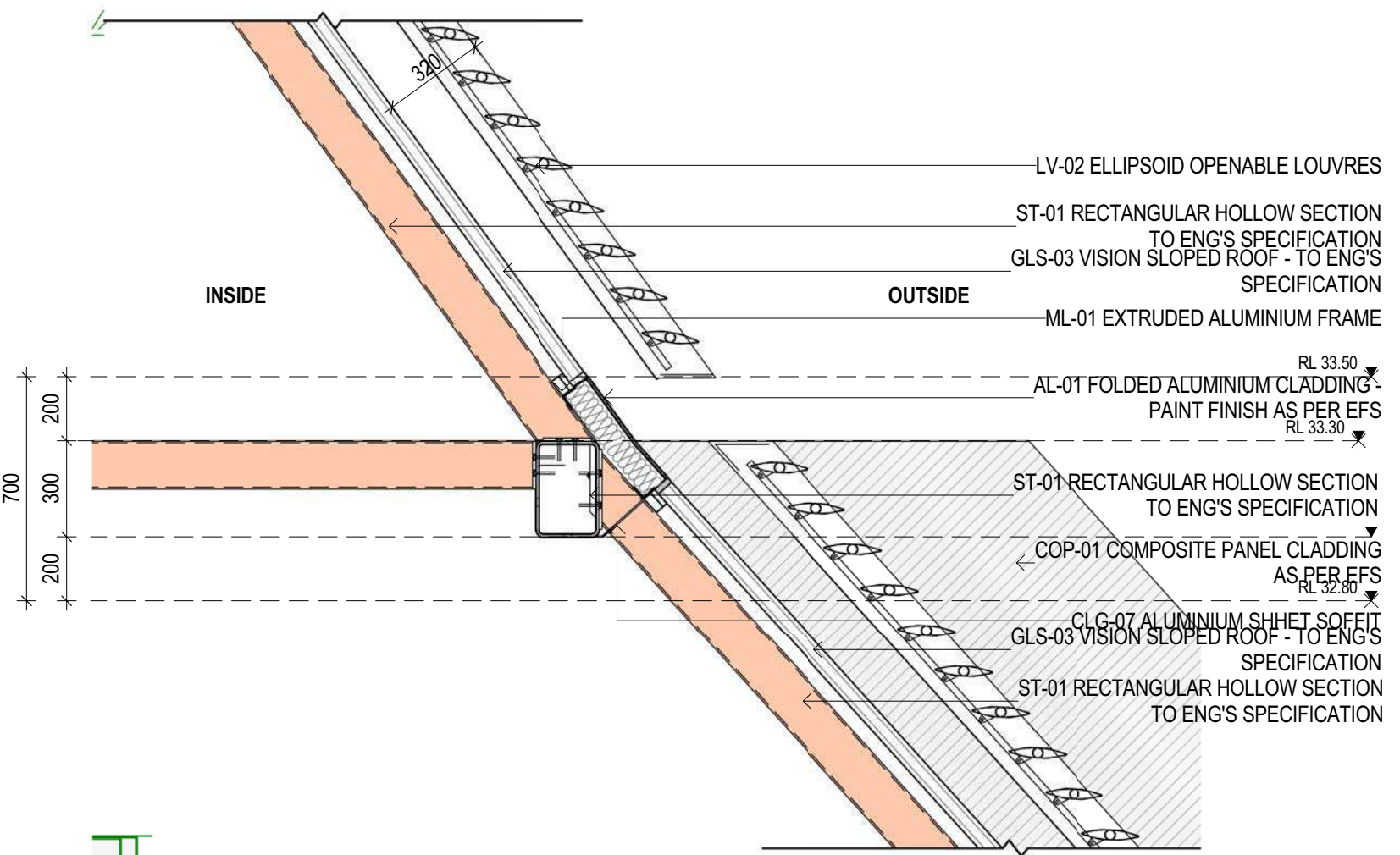

© Copyright DesignInc Sydney Pty Limited

This drawing is protected by copyright. All rights are reserved. Unless permitted under the Copyright Act 1968, no part of this drawing may in any form or by any means be reproduced, published, broadcast or transmitted without the prior written permission of the copyright owner.

Please note

If the status of this drawing is not signed off For Construction it may be subject to change, alteration or amendment at the discretion of DesignInc Sydney Pty Limited. If so, DesignInc Sydney Pty Limited is not liable for any loss, damage, harm or injury whether special, consequential, direct or indirect, suffered by you or any other person as a result of your use of this drawing for construction purposes.

Figured dimensions take preference to scale readings. Verify all dimensions on site. Report any discrepancies to the Architect for decision before proceeding with the work.

Nominated Architects
Anthony Gual 5421 | Sandeep Amin 7337 | Ian Armstrong 7280 | Richard Does 8126

No	DATE	REVISIONS	BY
A	2017/10/13	ISSUED FOR INFORMATION	T.J.F
B	2017/11/23	ISSUED FOR REVIEW	DI
C	2017/12/20	50% DESIGN DEVELOPMENT	DI

KEYNOTES LEGEND

Keynotes	Description
AL-01	FOLDED ALUMINIUM CLADDING - PAINT FINISH AS PER EFS
CBM-02	CONCRETE EDGE BEAM TO STRUC.ENG'S SPECIFICATION
CLG-07	ALUMINIUM SHIET SOFFIT
COP-01	COMPOSITE PANEL CLADDING AS PER EFS
GLS-03	VISION SLOPED ROOF - TO ENG'S SPECIFICATION
LV-02	ELLIPSOID OPENABLE LOUVRES
ML-01	EXTRUDED ALUMINIUM FRAME
SPL-02	RECTANGULAR HOLLOW SECTION TO ENG'S SPECIFICATION
TMB-01	TIMBER FLOORING

EXTERNAL MATERIALS LEGEND

FACADE CODES

AL-01 FOLDED ALUMINIUM FASCIA CLADDING. PAINT FINISHED AS PER SPEC.
AL-10 CONTINUOUS POWDERCOATED MECHANICAL LOUVRE

BA-01 1600MM GLAZED FRAMELESS BALUSTRADE

COP-01 COMPOSITE PANEL CLADDING AS PER EFS
COP-02 COMPOSITE PANEL CLADDING AS PER EFS (MIRRORED FINISH)
CS-01 CONTRASTING STRIP. FINAL PRINT DESIGN TBC SUBJECT TO SPS BRANDING DESIGN.

FT-S02 TRAFFICABLE GLAZED ROOF WITH SUNSHADING SYSTEM ON OPERABLE FRAME SYSTEM. POWDERCOAT FINISH.
FT-A02 OPERABLE VERGOLA ROOF SYSTEM. POWDERCOAT FINISH.

SL-01 STAINLESS STEEL SAFETY
HOOK FIXED TO SECTION
RAFTERS AT MID SPAN
SS-01 300W X 200D SS BOX GUTTER LINER ON PACKERS FALL TO DOWNPIPE. 75mm Dia. SIPHONIC DP WITH INSULATION. POWDERCOATED WEBFORGE MAINTENANCE WALKWAY OVER.

ST-01 RHS 150x100 STRUCTURAL STEEL. PAINT FINISHED AS PER SPEC.
TMB-01 TIMBER FLOOR SYSTEM.

PLA-01 PLANTER BOX AS PER LANDSCAPE ARCH. DETAILS.

NOTES

1.REFER TO THE SCHEDULE OF EXTERNAL FINISHES FOR CODE DESCRIPTIONS
2.TO COMPLY TO SECTION "J " FOR FACADE INSULATION REQUIREMENTS
3.TO BE READ IN CONJUNCTION WITH
FACADE SPECIFICATION (AECOM)
ACOUSTIC SPECIFICATION (AECOM)
REFLECTIVITY STUDY (AECOM)
WIND STUDY REPORT (WINDTECH)

ARCHITECT	DesignInc Lacoste + Stevenson Manuelle Gautrand Architecture architects in association		
CLIENT			
PROJECT	5 PARRAMATTA SQUARE (& 7PS)		
TITLE	FACADE SECTION DETAILS - SOUTH TYPICAL - SHEET 02		
DRAWN BY	DI		
SCALES	1 : 20 @ A1		
PLOT DATE	20/12/2017 2:33:02 PM		
PROJECT N°.	P16-044	REVISION	
DRAWING N°.	AR-5111	C	
DRAWING STATUS	REVIEWED BY	SIGNATURE	DATE
	Checker		
QUALITY CERTIFIED ISO 9001	Completion of the Drawing Status is evidence the design has been verified as conforming to the requirements of the Project M.S. Plan. Initiating the "Drawn By" box confirms that this drawing has been prepared in conformity with DesignInc Sydney M.S. procedures.		
DETAILED DESIGN			

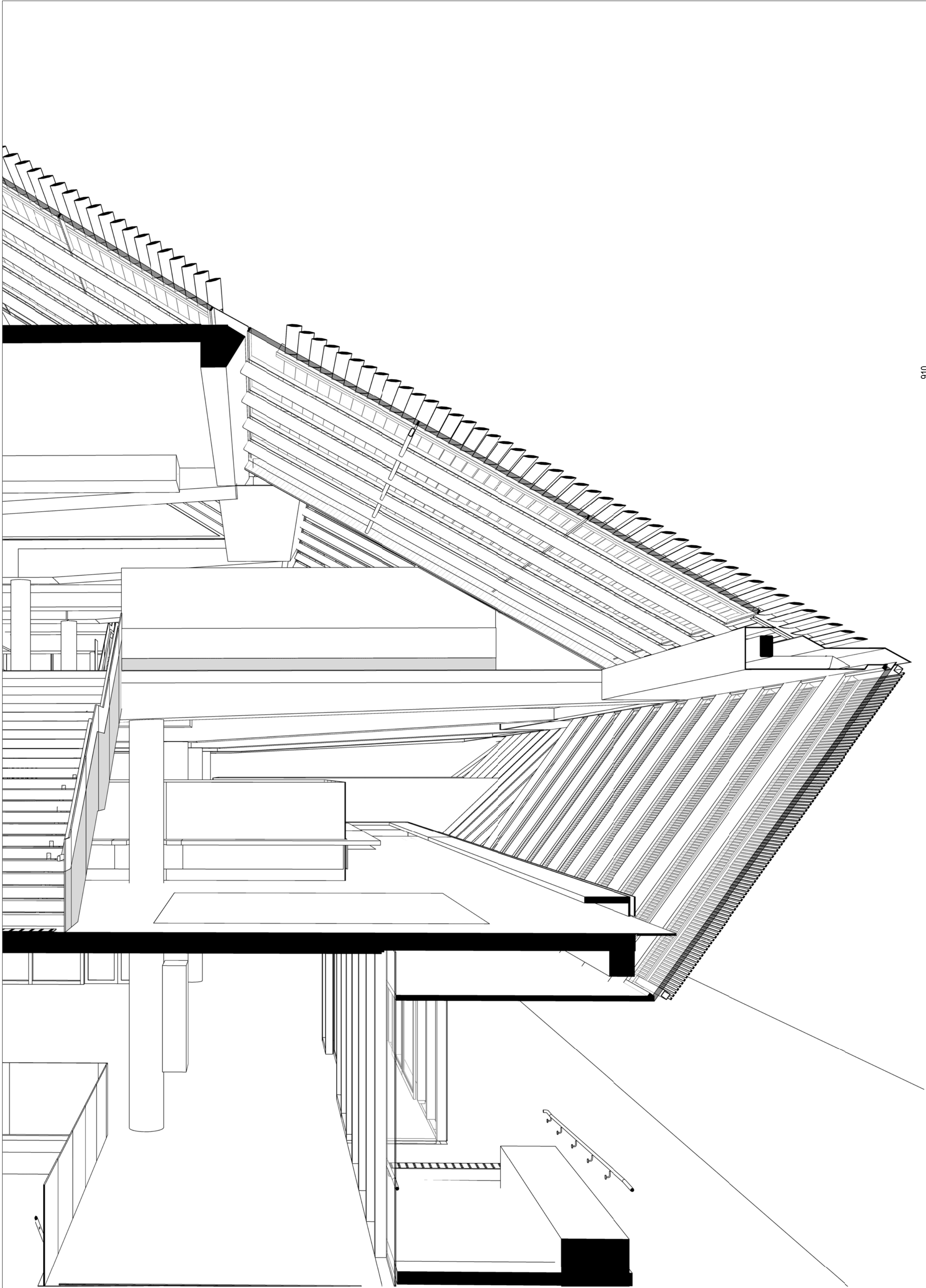

0 PERSPECTIVE SECTION BAY 5

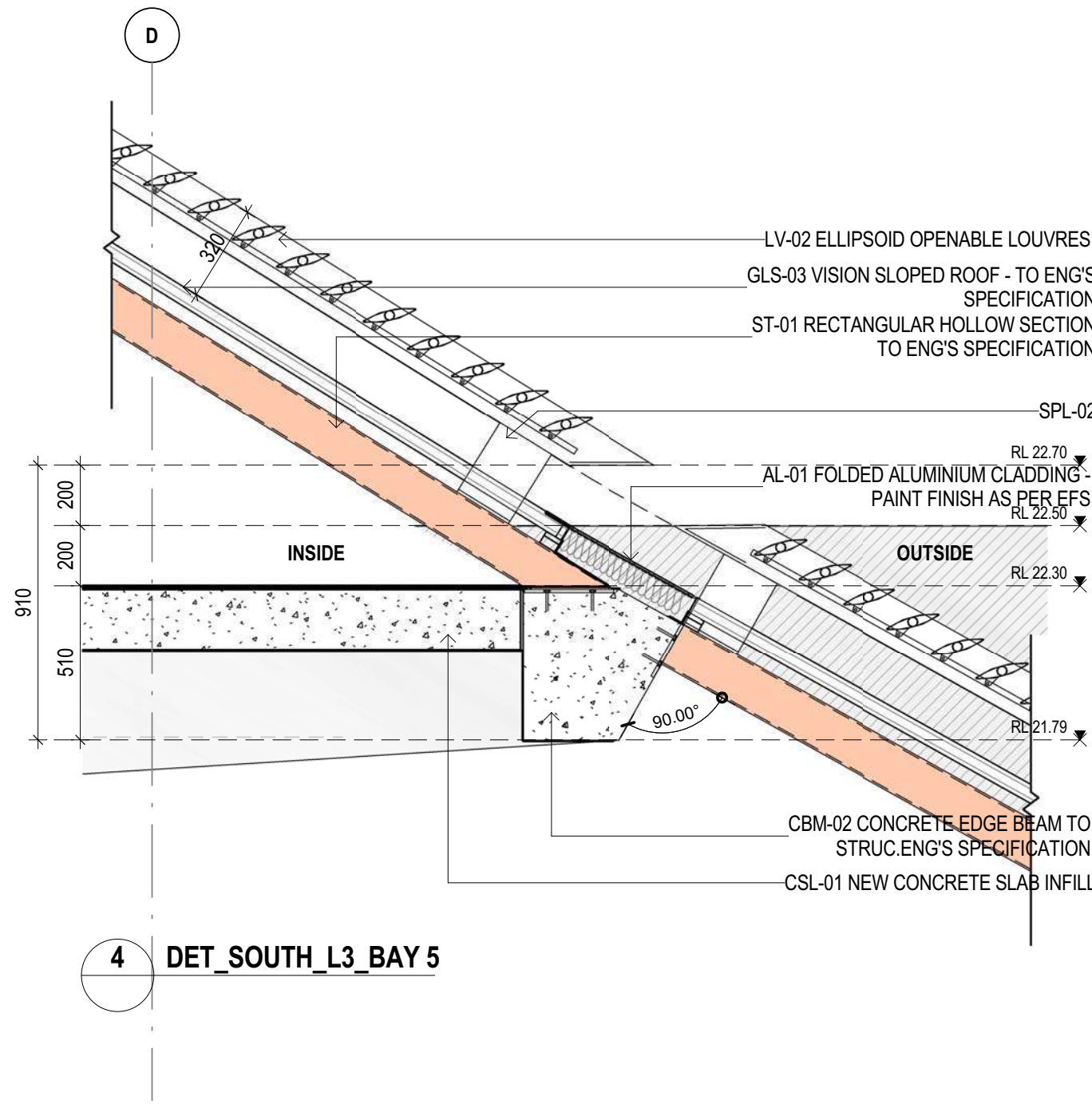

4 DET_SOUTH_L3_BAY 5

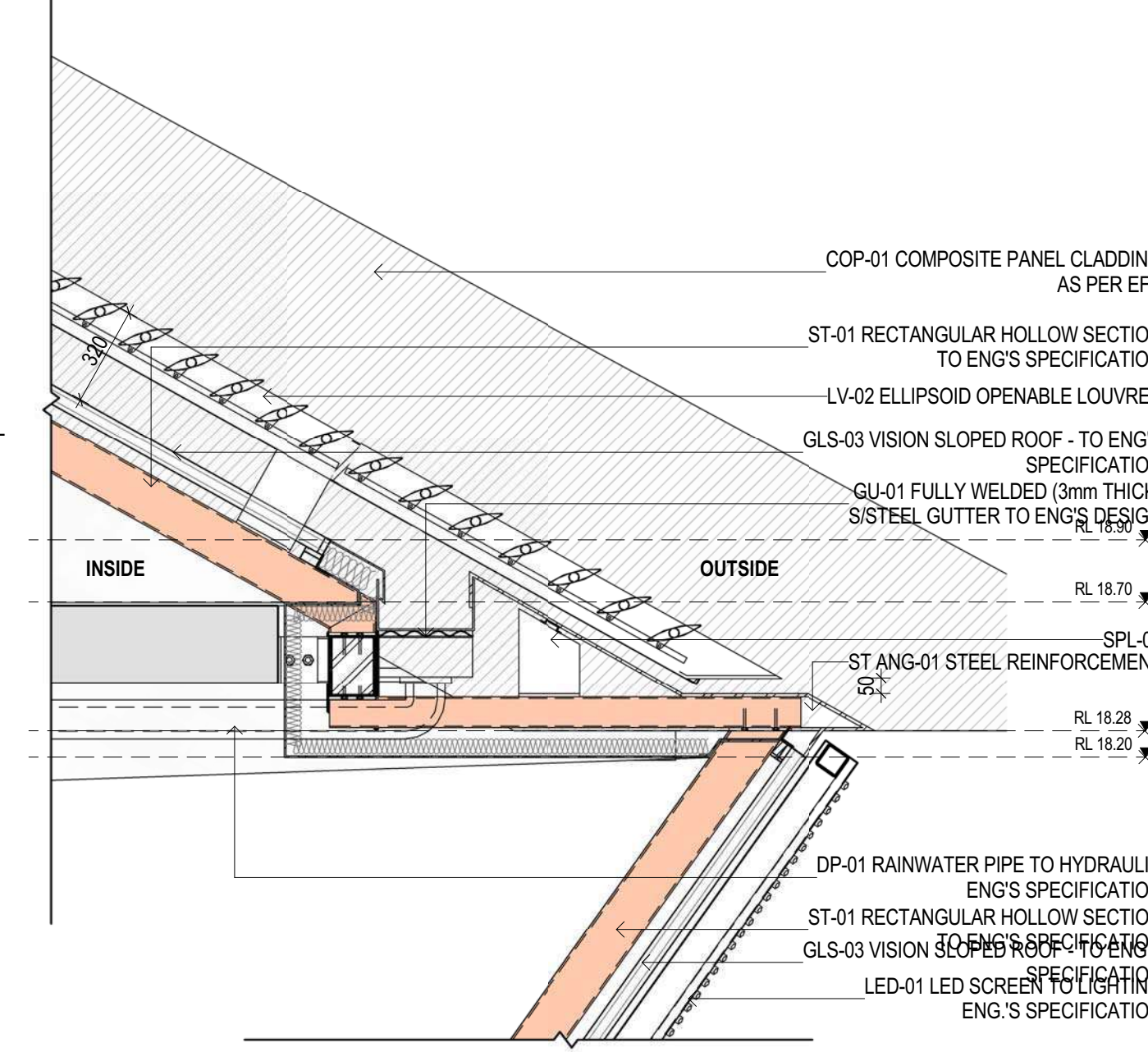

3 DET_SOUTH_L2_BAY 5

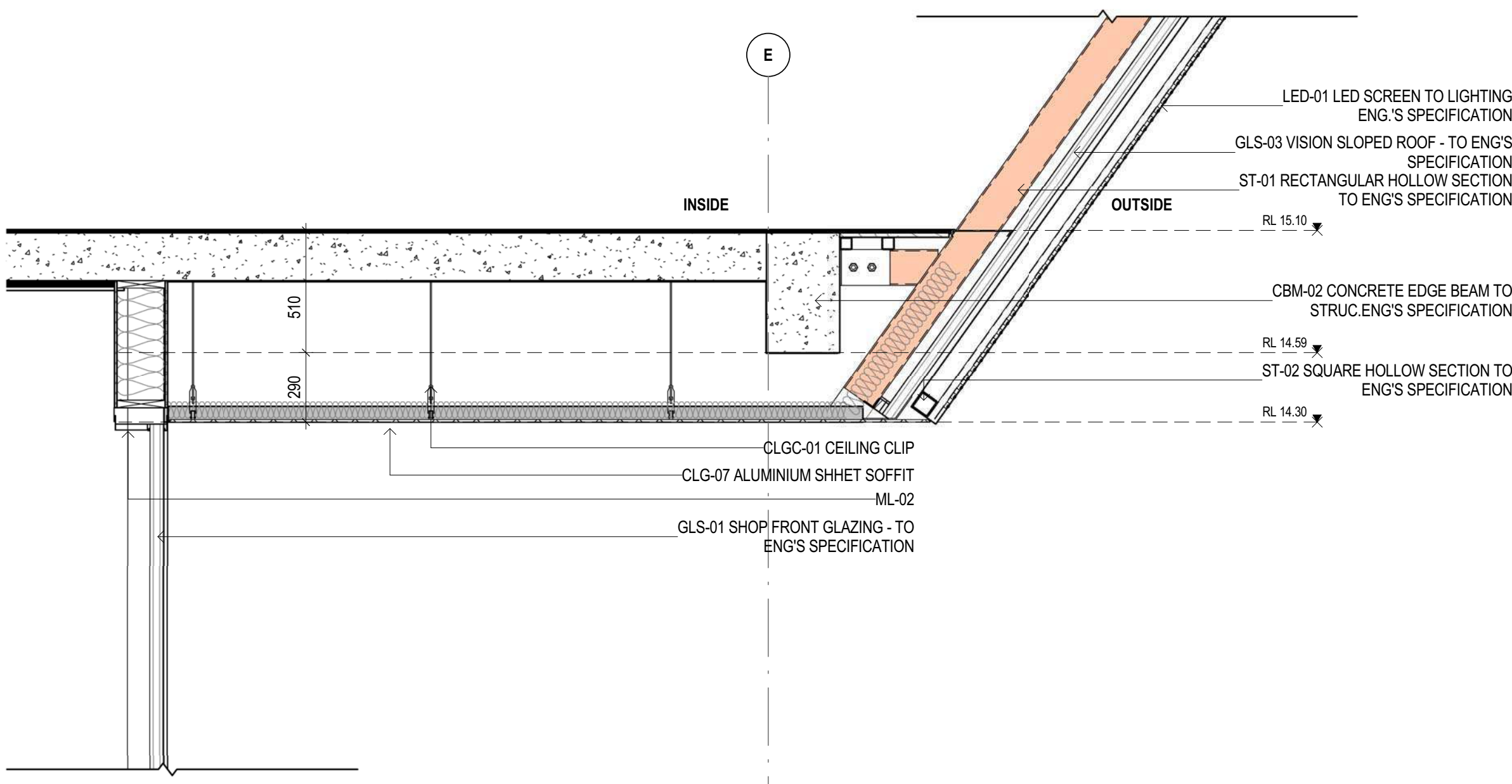

2 DET_SOUTH_L1_BAY 5

© Copyright Designinc Sydney Pty Limited

This drawing is protected by copyright. All rights are reserved. Unless permitted under the Copyright Act 1968, no part of this drawing may in any form or by any means be reproduced, published, broadcast or transmitted without the prior written permission of the copyright owner.

Please note

If the status of this drawing is not signed off For Construction it may be subject to change, alteration or amendment at the discretion of Designinc Sydney Pty Limited. If so, Designinc Sydney Pty Limited is not liable for any loss, damage, harm or injury whether special, consequential, direct or indirect, suffered by you or any other person as a result of your use of this drawing for construction purposes.

Figured dimensions take preference to scale readings. Verify all dimensions on site. Report any discrepancies to the Architect for decision before proceeding with the work.

Notinmated Architects
Anthony Gual 5451 | Sandeep Amin 7337 | Ian Armstrong 7260 | Richard Does 8126

No	DATE	REVISIONS	BY
A	2017/10/13	ISSUED FOR INFORMATION	TJF
B	2017/11/23	ISSUED FOR REVIEW	DI
C	2017/12/20	50% DESIGN DEVELOPMENT	DI

KEYNOTES LEGEND

Keynotes	Description
AL-01	FOLDED ALUMINIUM CLADDING - PAINT FINISH AS PER EFS
CBM-02	CONCRETE EDGE BEAM TO STRUC.ENG'S SPECIFICATION
CLG-07	ALUMINIUM SHHET SOFFIT
CLGC-01	CEILING CLIP
COP-01	COMPOSITE PANEL CLADDING AS PER EFS
CSL-01	NEW CONCRETE SLAB INFILL
DP-01	RAINWATER PIPE TO HYDRAULIC ENG'S SPECIFICATION
GLS-01	SHOP FRONT GLAZING - TO ENG'S SPECIFICATION
GLS-03	VISION SLOPED ROOF - TO ENG'S SPECIFICATION
GUJ-01	FULLY WELDED (3mm THICK) S/STEEL GUTTER TO ENG'S DESIGN
LED-01	LED SCREEN TO LIGHTING ENG'S SPECIFICATION
LV-02	ELLIPSOID OPENABLE LOUVRES
ML-02	
SPL-02	
ST	STEEL REINFORCEMENT
ST ANG-01	
ST-01	RECTANGULAR HOLLOW SECTION TO ENG'S SPECIFICATION
ST-02	SQUARE HOLLOW SECTION TO ENG'S SPECIFICATION

EXTERNAL MATERIALS LEGEND

FACADE CODES

AL-01 FOLDED ALUMINIUM FASCIA CLADDING. PAINT FINISHED AS PER SPEC.

AL-10 CONTINUOUS POWDERCOATED MECHANICAL LOUVRE

BA-01 1600MM GLAZED FRAMELESS BALUSTRADE

COP-01 COMPOSITE PANEL CLADDING AS PER EFS

COP-02 COMPOSITE PANEL CLADDING AS PER EFS (MIRRORED FINISH)

CS-01 CONTRASTING STRIP. FINAL PRINT DESIGN TBC SUBJECT TO SPS BRANDING DESIGN.

FT-S02 TRAFFICABLE GLAZED ROOF WITH SUNSHADING SYSTEM ON OPERABLE FRAME SYSTEM. POWDERCOAT FINISH.

FT-A02 OPERABLE VERGOLA ROOF SYSTEM. POWDERCOAT FINISH.

SL-01 STAINLESS STEEL SAFETY HOOK FIXED TO T" SECTION RAFTERS AT MID SPAN

SS-01 300W X 200D SS BOX GUTTER LINER ON PACKERS FALL TO DOWNPIPE. 75mm Dia. SIPHONIC DP WITH INSULATION. POWDERCOATED WEBFORGE MAINTENANCE WALKWAY OVER.

ST-01 RHS 150x100 STRUCTURAL STEEL. PAINT FINISHED AS PER SPEC.

TMB-01 TIMBER FLOOR SYSTEM.

PLA-01 PLANTER BOX AS PER LANDSCAPE ARCH. DETAILS.

NOTES

1.REFER TO THE SCHEDULE OF EXTERNAL FINISHES FOR CODE DESCRIPTIONS

2.TO COMPLY TO SECTION "J " FOR FACADE INSULATION REQUIREMENTS

3.TO BE READ IN CONJUNCTION WITH FACADE SPECIFICATION (AECOM)

ACOUSTIC SPECIFICATION (AECOM)

REFLECTIVITY STUDY (AECOM)

WIND STUDY REPORT (WINDTECH)

ARCHITECT

DesignInc

Lacoste + Stevenson

Manuelle Gautrand Architecture

architects in association

CLIENT

PROJECT

5 PARRAMATTA SQUARE (& 7PS)

TITLE

FACADE SECTION DETAILS - SOUTH TYPICAL - SHEET 03

DRAWN BY	DI	
SCALES	1 : 20 @ A1	
PLOT DATE	20/12/2017 2:38:27 PM	
PROJECT Nº.	P16-044	REVISION
DRAWING Nº.	AR-5112	C
DRAWING STATUS	REVIEWED BY	SIGNATURE
	Checker	DATE

QUALITY CERTIFIED ISO 9001

Completion of the Drawing Status is evidence the design has been verified as conforming to the requirements of the Project M.S. Plan. Initiating the "Drawn By" box confirms that this drawing has been prepared in conformity with Designinc Sydney M.S. procedures.

DETAILED DESIGN

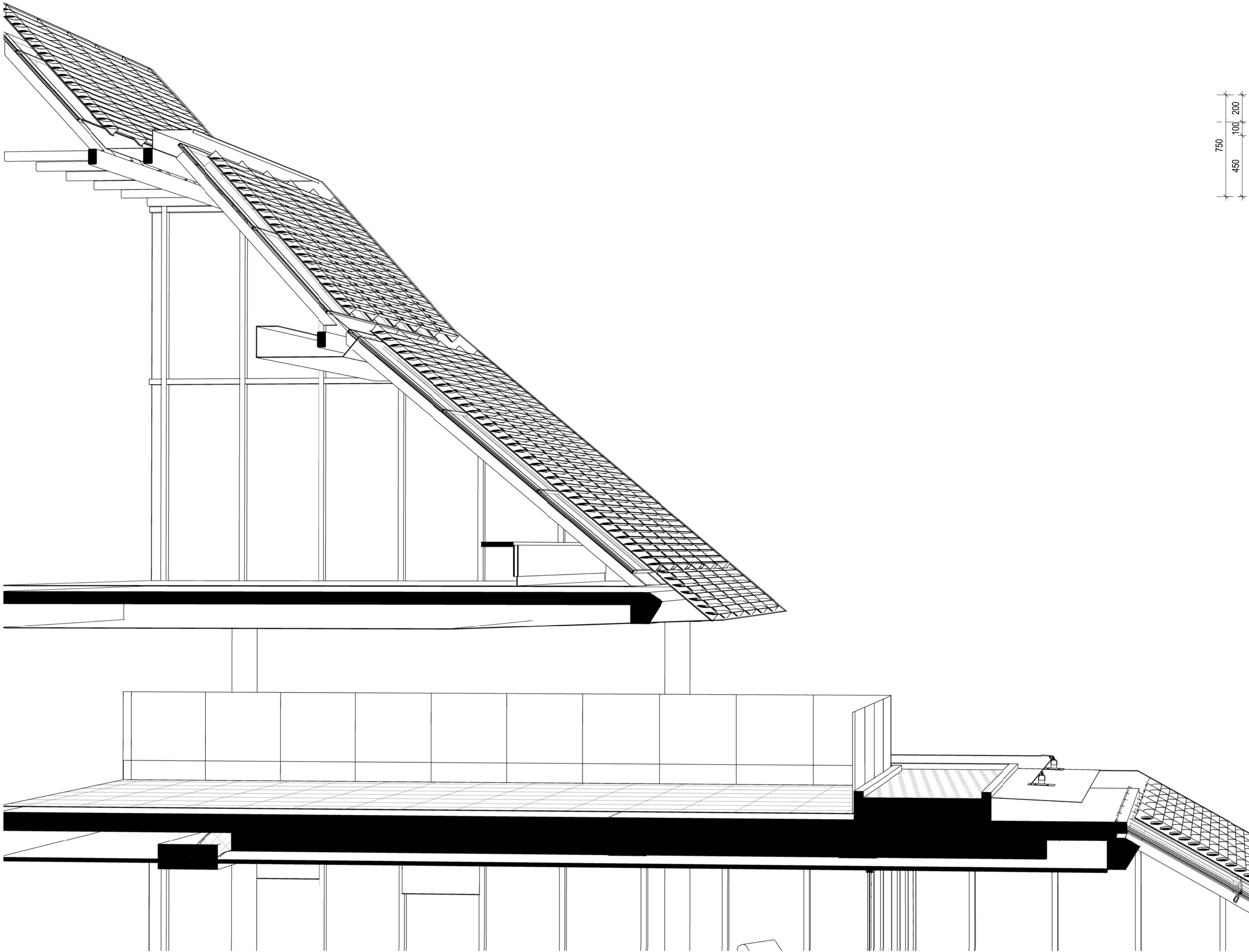

1 PERSPECTIVE SECTION BAY 9
SCALE

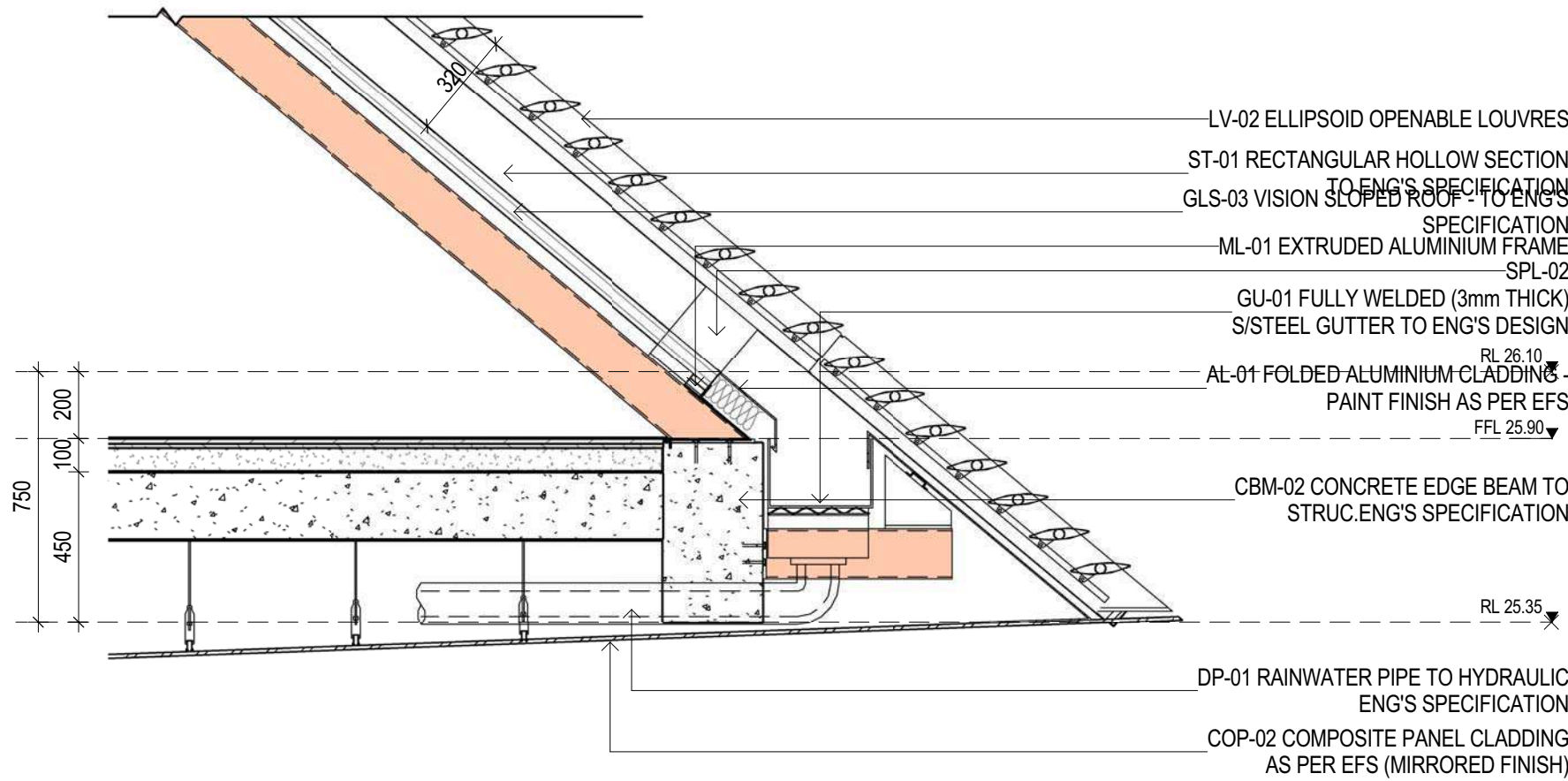

2 DET SOUTH_L4_BAY 9
SCALE 1:20

Copyright DesignInc Sydney Pty Limited

This drawing is protected by copyright. All rights are reserved. Unless permitted under the Copyright Act 1968, no part of this drawing may in any form or by any means be reproduced, published, broadcast or transmitted without the prior written permission of the copyright owner.

Please note

If the status of this drawing is not signed off For Construction it may be subject to change, alteration or amendment at the discretion of DesignInc Sydney Pty Limited. If so, DesignInc Sydney Pty Limited is not liable for any loss, damage, harm or injury whether special, consequential, direct or indirect, suffered by you or any other person as a result of your use of this drawing for construction purposes.

Figured dimensions take preference to scale readings. Verify all dimensions on site. Report any discrepancies to the Architect for decision before proceeding with the work.

Nominated Architects
Anthony Gault 5421 | Sandeep Amin 7337 | Ian Armstrong 7260 | Richard Does 8126

No	DATE	REVISIONS	BY
A	2017/12/20	50% DESIGN DEVELOPMENT	DI

KEYNOTES LEGEND

Keynotes	Description
AL-01	FOLDED ALUMINIUM CLADDING - PAINT FINISH AS PER EFS
CBM-02	CONCRETE EDGE BEAM TO STRUC.ENG'S SPECIFICATION
COP-02	COMPOSITE PANEL CLADDING AS PER EFS (MIRRORED FINISH)
DP-01	RAINWATER PIPE TO HYDRAULIC ENG'S SPECIFICATION
GLS-03	VISION SLOPED ROOF - TO ENG'S SPECIFICATION
GU-01	FULLY WELDED (3mm THICK) S/STEEL GUTTER TO ENG'S DESIGN
LV-02	ELLIPSOID OPENABLE LOUVRES
ML-01	EXTRUDED ALUMINIUM FRAME
SPL-02	RECTANGULAR HOLLOW SECTION TO ENG'S SPECIFICATION

EXTERNAL MATERIALS LEGEND

FACADE CODES

AL-01 FOLDED ALUMINIUM FASCIA CLADDING. PAINT FINISHED AS PER SPEC.
AL-10 CONTINUOUS POWDERCOATED MECHANICAL LOUVRE

BA-01 1600MM GLAZED FRAMELESS BALUSTRADE

COP-01 COMPOSITE PANEL CLADDING AS PER EFS
COP-02 COMPOSITE PANEL CLADDING AS PER EFS (MIRRORED FINISH)
CS-01 CONTRASTING STRIP. FINAL PRINT DESIGN TBC SUBJECT TO SPS BRANDING DESIGN.

FT-S02 TRAFFICABLE GLAZED ROOF WITH SUNSHADING SYSTEM ON OPERABLE FRAME SYSTEM. POWDERCOAT FINISH.
FT-A02 OPERABLE VERGOLA ROOF SYSTEM. POWDERCOAT FINISH.

SL-01 STAINLESS STEEL SAFETY HOOK FIXED TO T" SECTION
RAFTERS AT MID SPAN
SS-01 300W X 200D SS BOX GUTTER LINER ON PACKERS FALL TO DOWNSPIPE. 75mm Dia. SIPHONIC DP WITH INSULATION. POWDERCOATED WEBFORGE MAINTENANCE WALKWAY OVER.

ST-01 RHS 150x100 STRUCTURAL STEEL. PAINT FINISHED AS PER SPEC.
TMB-01 TIMBER FLOOR SYSTEM.

PLA-01 PLANTER BOX AS PER LANDSCAPE ARCH. DETAILS.

NOTES

1.REFER TO THE SCHEDULE OF EXTERNAL FINISHES FOR CODE DESCRIPTIONS
2.TO COMPLY TO SECTION "J " FOR FACADE INSULATION REQUIREMENTS
3.TO BE READ IN CONJUNCTION WITH FACADE SPECIFICATION (AECOM)
ACOUSTIC SPECIFICATION (AECOM)
REFLECTIVITY STUDY (AECOM)
WIND STUDY REPORT (WINDTECH)

ARCHITECT

DesignInc
Lacoste + Stevenson
Manuelle Gautrand Architecture
architects in association

CLIENT

PROJECT

5 PARRAMATTA SQUARE (& 7PS)

TITLE

FACADE SECTION DETAILS - SOUTH TYPICAL - SHEET 05

DRAWN BY	Author		
SCALES	1 : 20 @ A1		
PLOT DATE	20/12/2017 2:52:49 PM		
PROJECT N°.	P16-044	REVISION	
DRAWING N°.	AR-5114	A	
DRAWING STATUS	REVIEWED BY	SIGNATURE	DATE
	Checker		

QUALITY CERTIFIED ISO 9001

Completion of the Drawing Status is evidence the design has been verified as conforming to the requirements of the Project. M.S. Plan. Initialling the "Drawn By" box confirms that this drawing has been prepared in conformity with DesignInc Sydney M.S. procedures.

DETAILED DESIGN

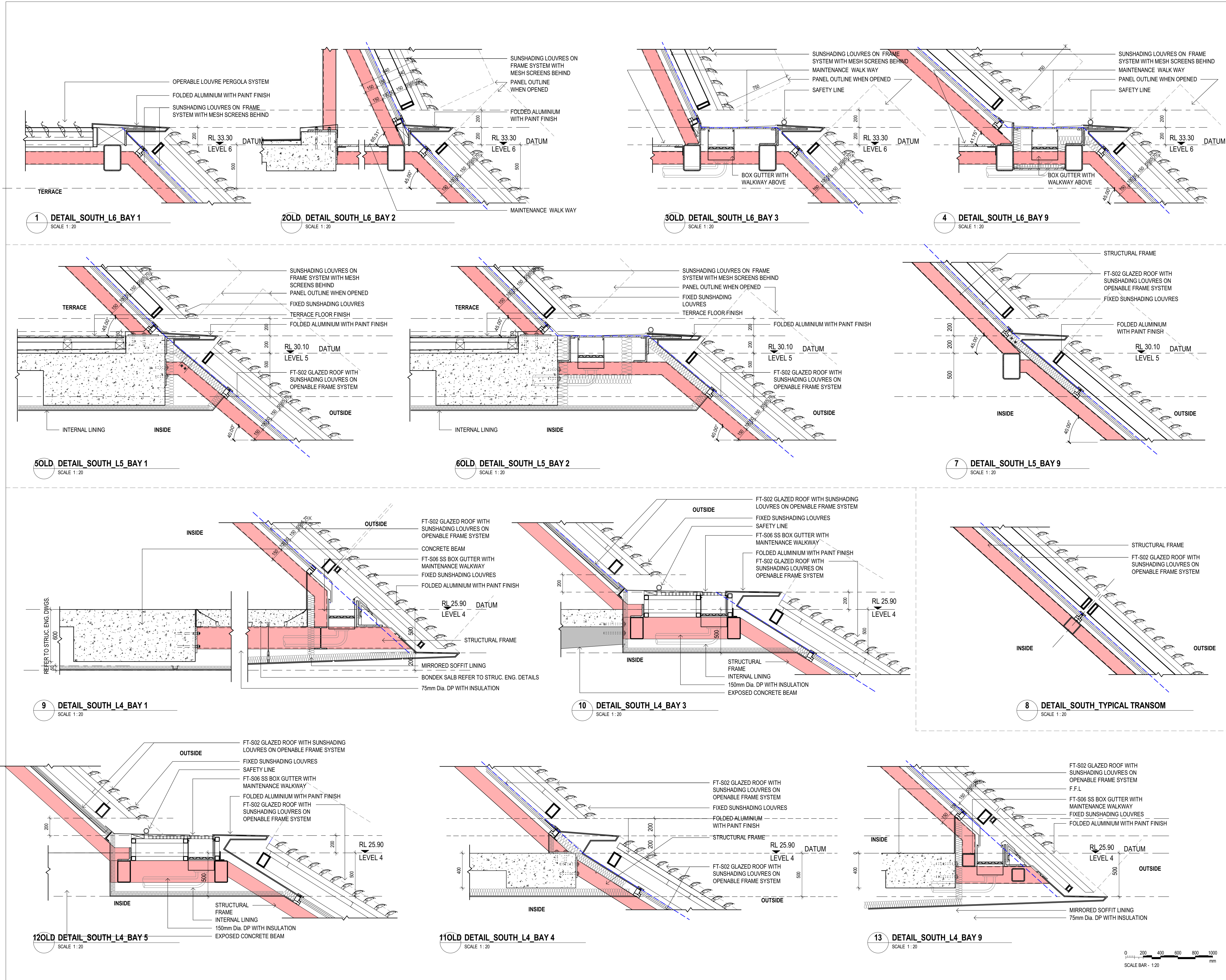

© Copyright DesignInc Sydney Pty Limited

This drawing is protected by copyright. All rights are reserved. Unless permitted under the Copyright Act 1968, no part of this drawing may in any form or by any means be reproduced, published, broadcast or transmitted without the prior written permission of the copyright owner.

Please note

If the status of this drawing is not signed off For Construction it may be subject to change, alteration or amendment at the discretion of DesignInc Sydney Pty Limited. If so, DesignInc Sydney Pty Limited is not liable for any loss, damage, harm or injury whether special, consequential, direct or indirect, suffered by you or any other person as a result of your use of this drawing for construction purposes.

Figured dimensions take preference to scale readings. Verify all dimensions on site.

Report any discrepancies to the Architect for decision before proceeding with the work.

Nominated Architects
Anthony Gual 5451 | Sandeep Arora 7337 | Ian Armstrong 7380 | Richard Does 8126

No	DATE	REVISIONS	BY
A	2017/08/18	ISSUED FOR INFORMATION	TJF
B	2017/10/13	ISSUED FOR INFORMATION	TJF
C	2017/11/23	ISSUED FOR REVIEW	DI
D	2017/12/20	50% DESIGN DEVELOPMENT	DI

EXTERNAL MATERIALS LEGEND

FACADE CODES

AL-01 FOLDED ALUMINIUM FASCIA CLADDING, PAINT FINISHED AS PER SPEC.
AL-10 CONTINUOUS POWDERCOATED MECHANICAL LOUVER

BA-01 1600MM GLAZED FRAMELESS BALUSTRADE

COP-01 COMPOSITE PANEL CLADDING AS PER EFS
COP-02 COMPOSITE PANEL CLADDING AS PER EFS (MIRRORED FINISH)
CS-01 CONTRASTING STRIP, FINAL PRINT DESIGN TBC SUBJECT TO SPS BRANDING DESIGN.

FT-S02 TRAFFICABLE GLAZED ROOF WITH SUNSHADING SYSTEM ON OPERABLE FRAME SYSTEM, POWDERCOAT FINISH.
FT-A02 OPERABLE VERGOLA ROOF SYSTEM, POWDERCOAT FINISH.

SL-01 STAINLESS STEEL SAFETY HOOK FIXED TO T" SECTION RAFTERS AT MID SPAN
SS-01 300W X 200D SS BOX GUTTER LINER ON PACKERS FALL TO DOWNPIPE, 75mm Dia. SIPHONIC DP WITH INSULATION, POWDERCOATED WEBFORGE MAINTENANCE WALKWAY OVER.

ST-01 RHS 150x100 STRUCTURAL STEEL, PAINT FINISHED AS PER SPEC.
TMB-01 TIMBER FLOOR SYSTEM.

PLA-01 PLANTER BOX AS PER LANDSCAPE ARCH. DETAILS.

NOTES

1. REFER TO THE SCHEDULE OF EXTERNAL FINISHES FOR CODE DESCRIPTIONS
2. TO COMPLY TO SECTION "J" FOR FACADE INSULATION REQUIREMENTS
3. TO BE READ IN CONJUNCTION WITH FACADE SPECIFICATION (AECOM)
ACOUSTIC SPECIFICATION (AECOM)
REFLECTIVITY STUDY (AECOM)
WIND STUDY REPORT (WINDTECH)

ARCHITECT

DesignInc
Lacoste + Stevenson
Manuelle Gautrand Architecture
architects in association

CLIENT

PROJECT

5 PARRAMATTA SQUARE (& 7PS)

TITLE

FACADE SECTION DETAILS - SOUTH - SHEET 01

DRAWN BY	DI		
SCALES	1 : 20 @ A1		
PLOT DATE	20/12/2017 2:53:16 PM		
PROJECT N°.	P16-044	REVISION	D
DRAWING N°.	AR-5115		
DRAWING STATUS	REVIEWED BY	SIGNATURE	DATE
	Checker		

QUALITY CERTIFIED ISO 9001

Completion of the Drawing Status is evidence the design has been verified as conforming to the requirements of the Project M.S. Plan. Initiating the "Drawn By" box confirms that this drawing has been prepared in conformity with DesignInc Sydney M.S. procedures.

DETAILED DESIGN

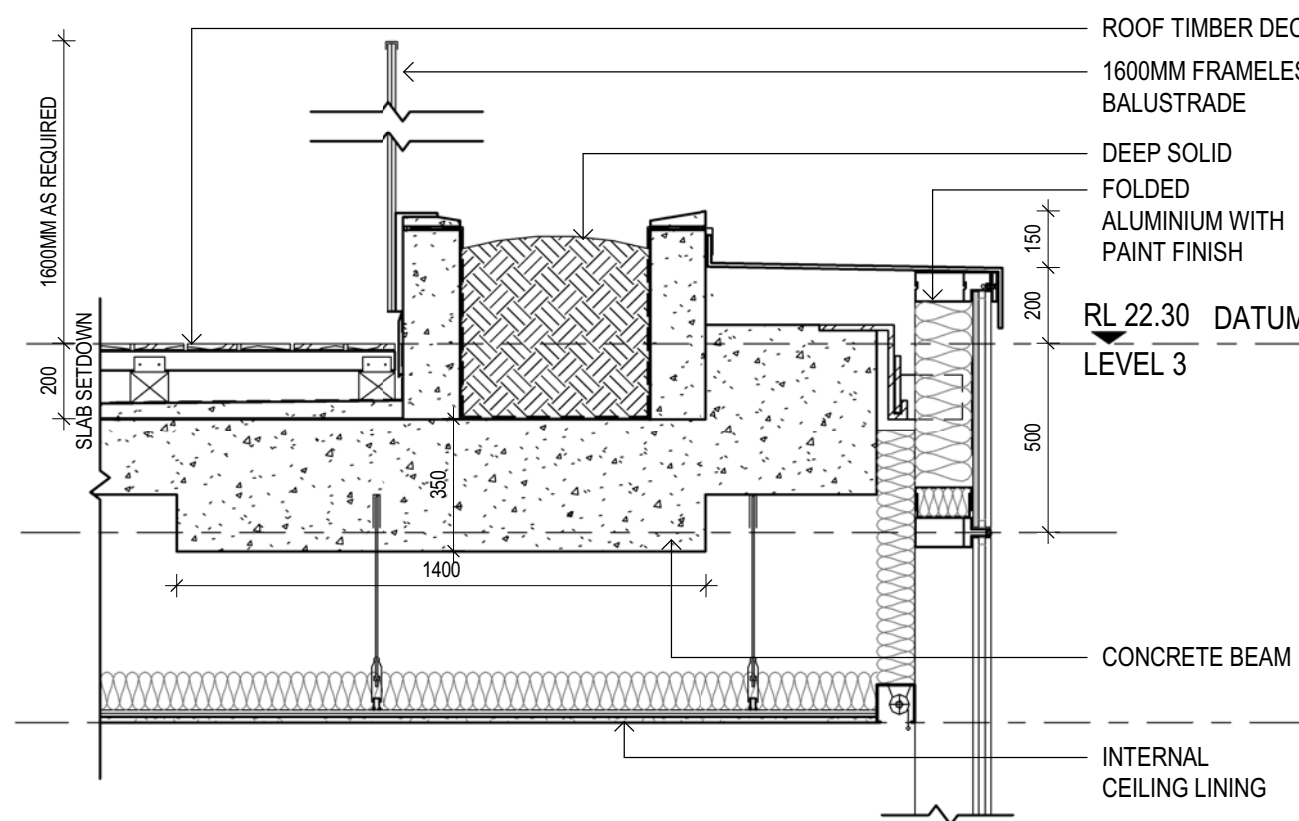

1 DETAIL_SOUTH_L3_BAY 1
SCALE 1: 20

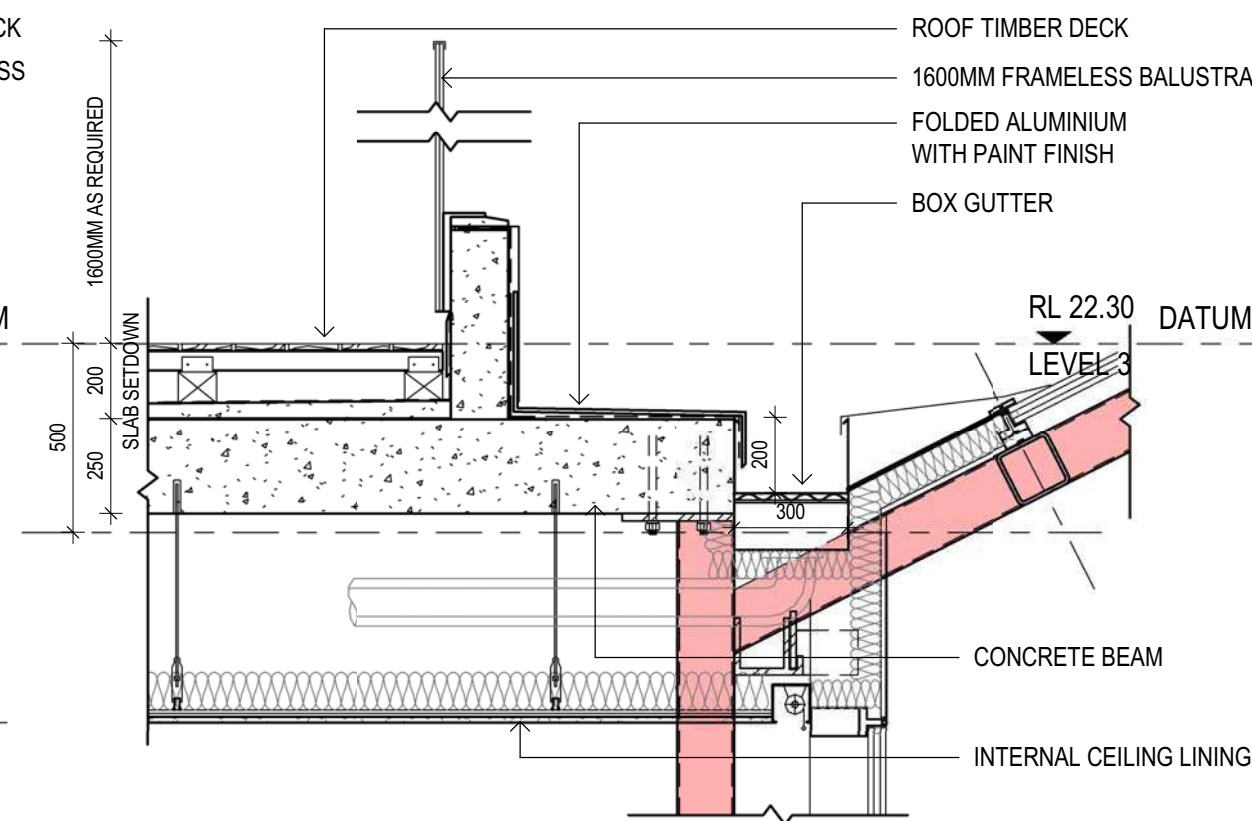

2 DETAIL_SOUTH_L3_BAY 2_1
SCALE 1: 20

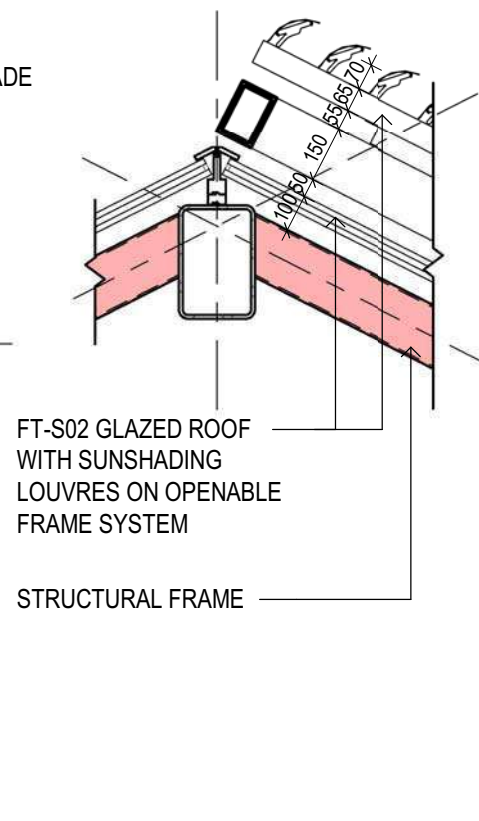

3 DETAIL_SOUTH_L3_BAY 2_2
SCALE 1: 20

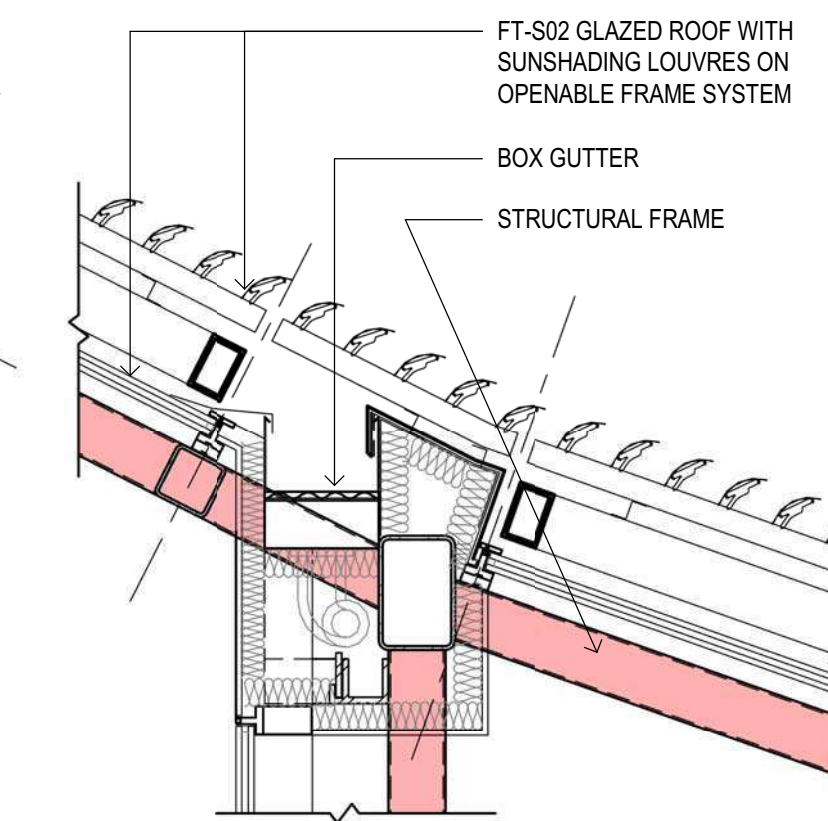

4 DETAIL_SOUTH_L3_BAY 2_3
SCALE 1: 20

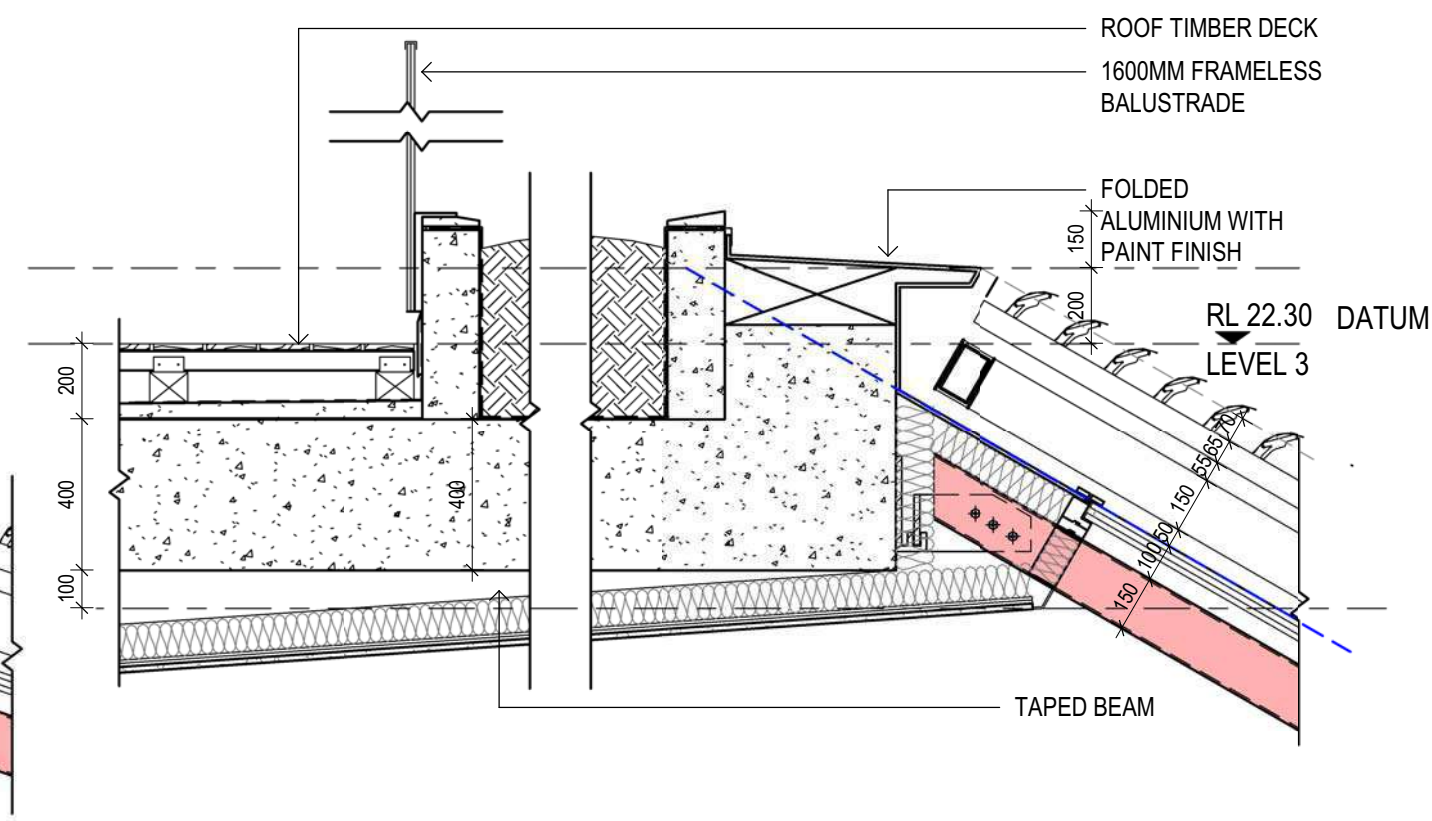

5 DETAIL_SOUTH_L3_BAY 9
SCALE 1: 20

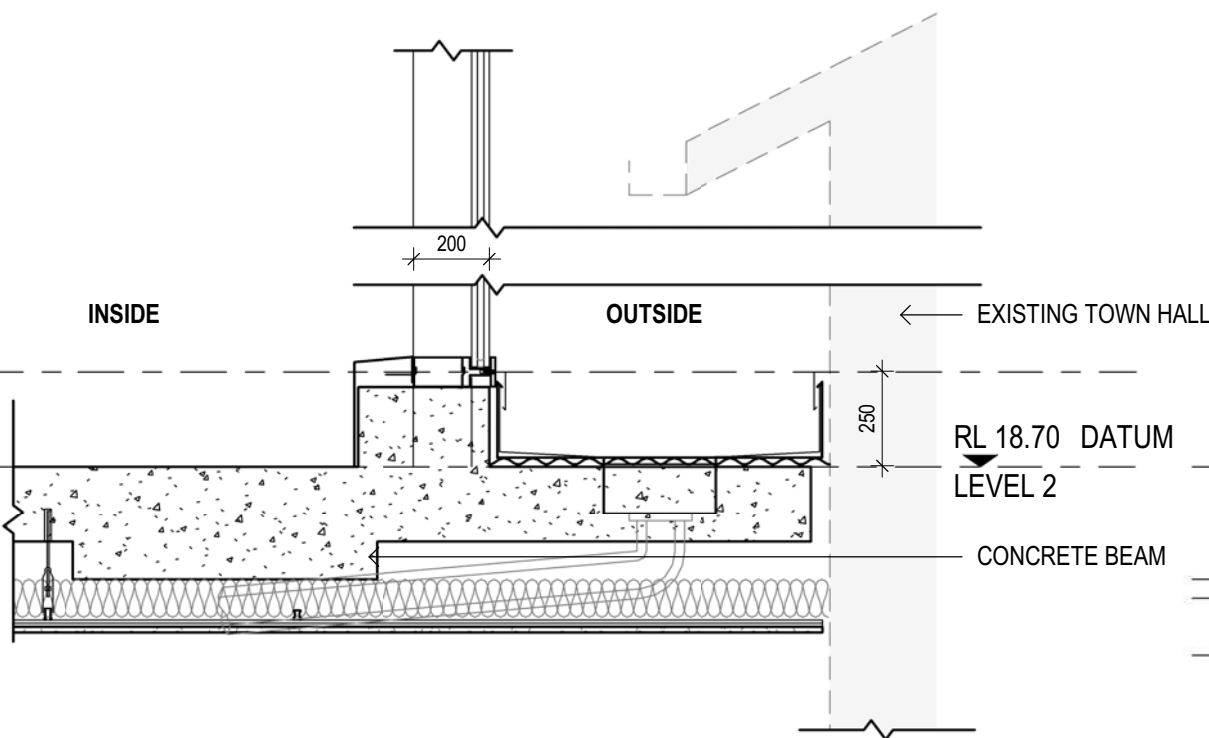

6 DETAIL_SOUTH_L2_BAY 1
SCALE 1: 20

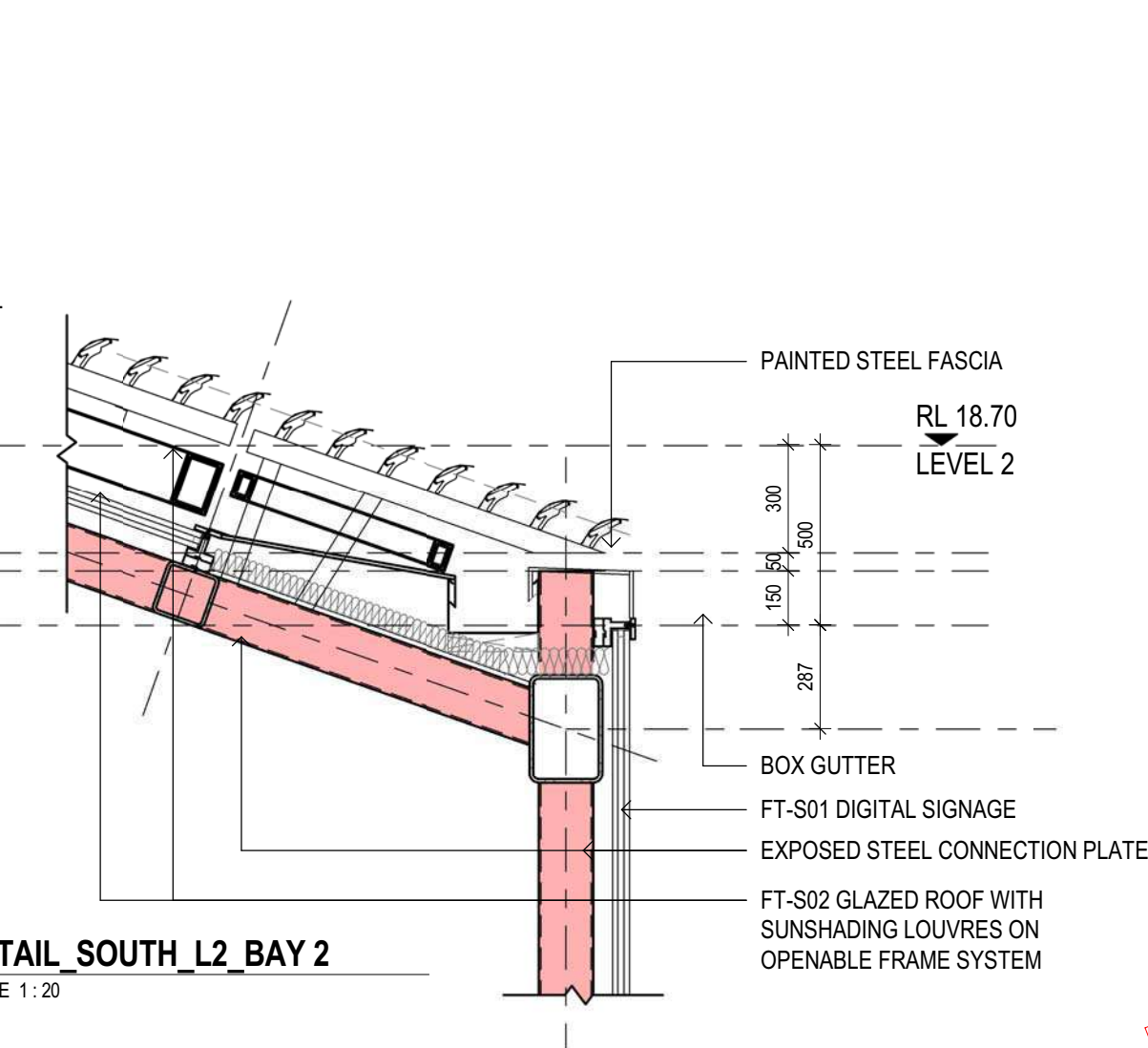

8 DETAIL_SOUTH_L2_BAY 2
SCALE 1: 20

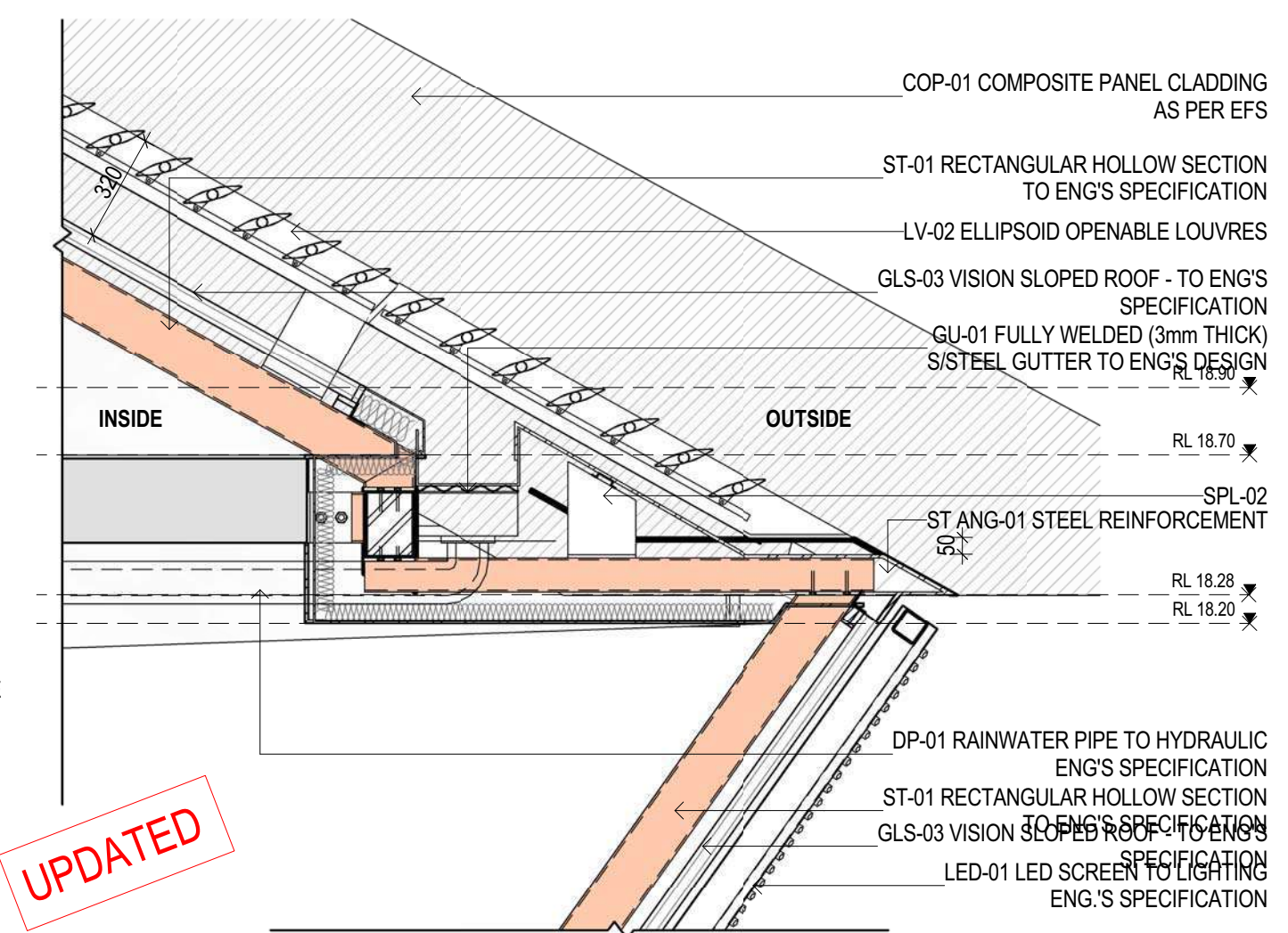

9 DET_SOUTH_L2_BAY 3/5/7/9
SCALE 1: 20

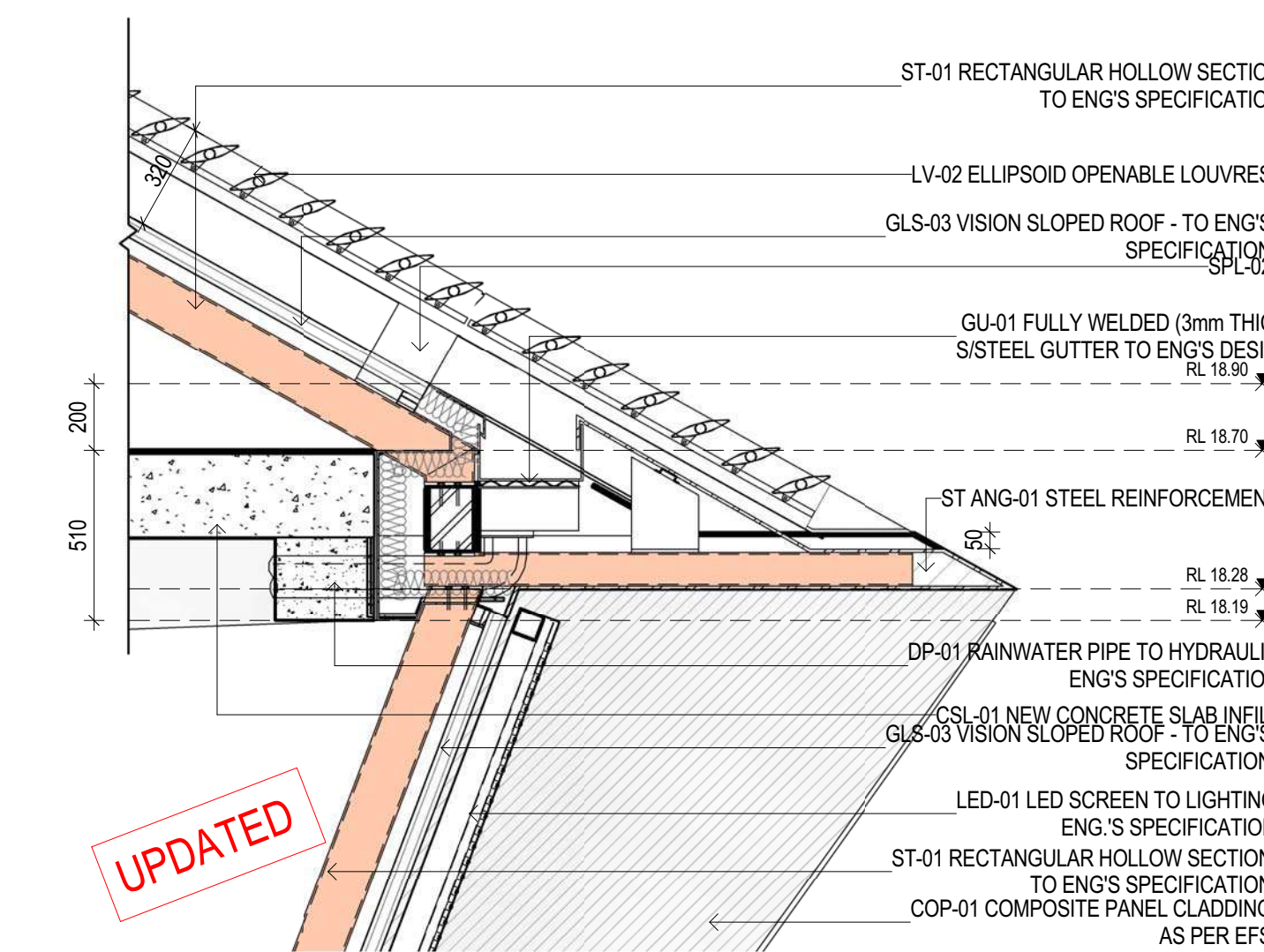

10 DET_SOUTH_L2_BAY 4/6/8
SCALE 1: 20

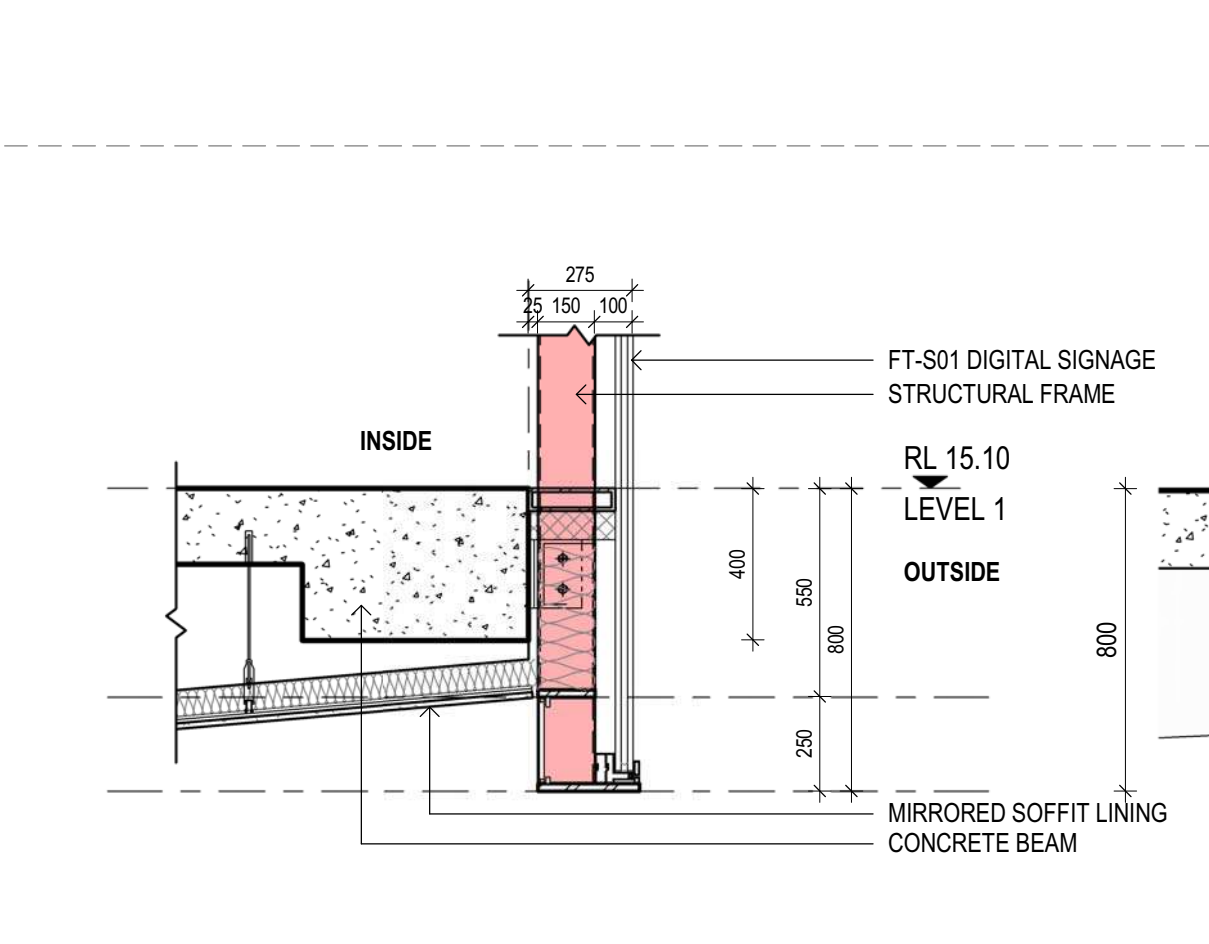

11 DETAIL_SOUTH_L1_BAY 2
SCALE 1: 20

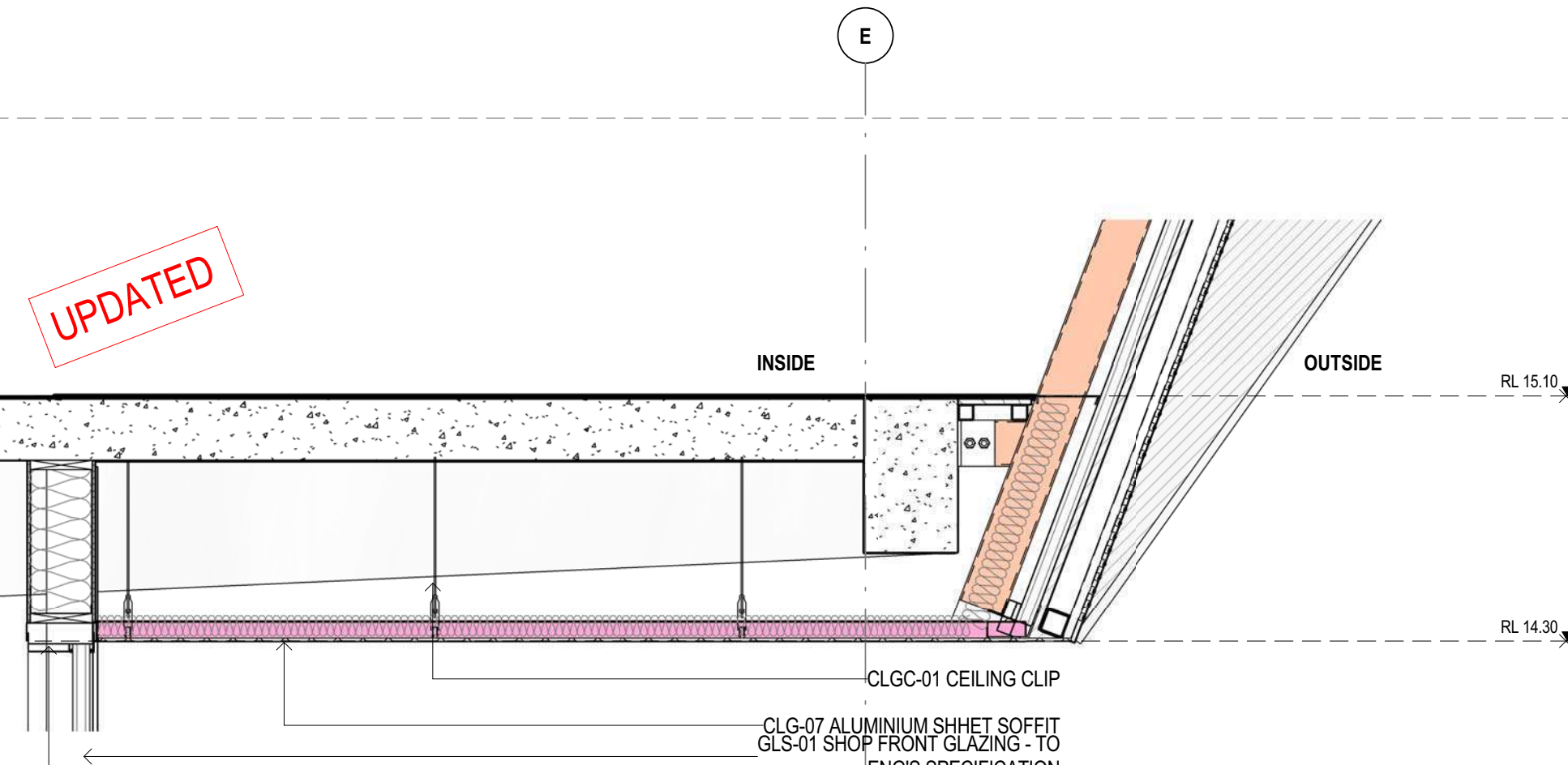

12 DET_SOUTH_L1_BAY 3/4/5/6/7
SCALE 1: 20

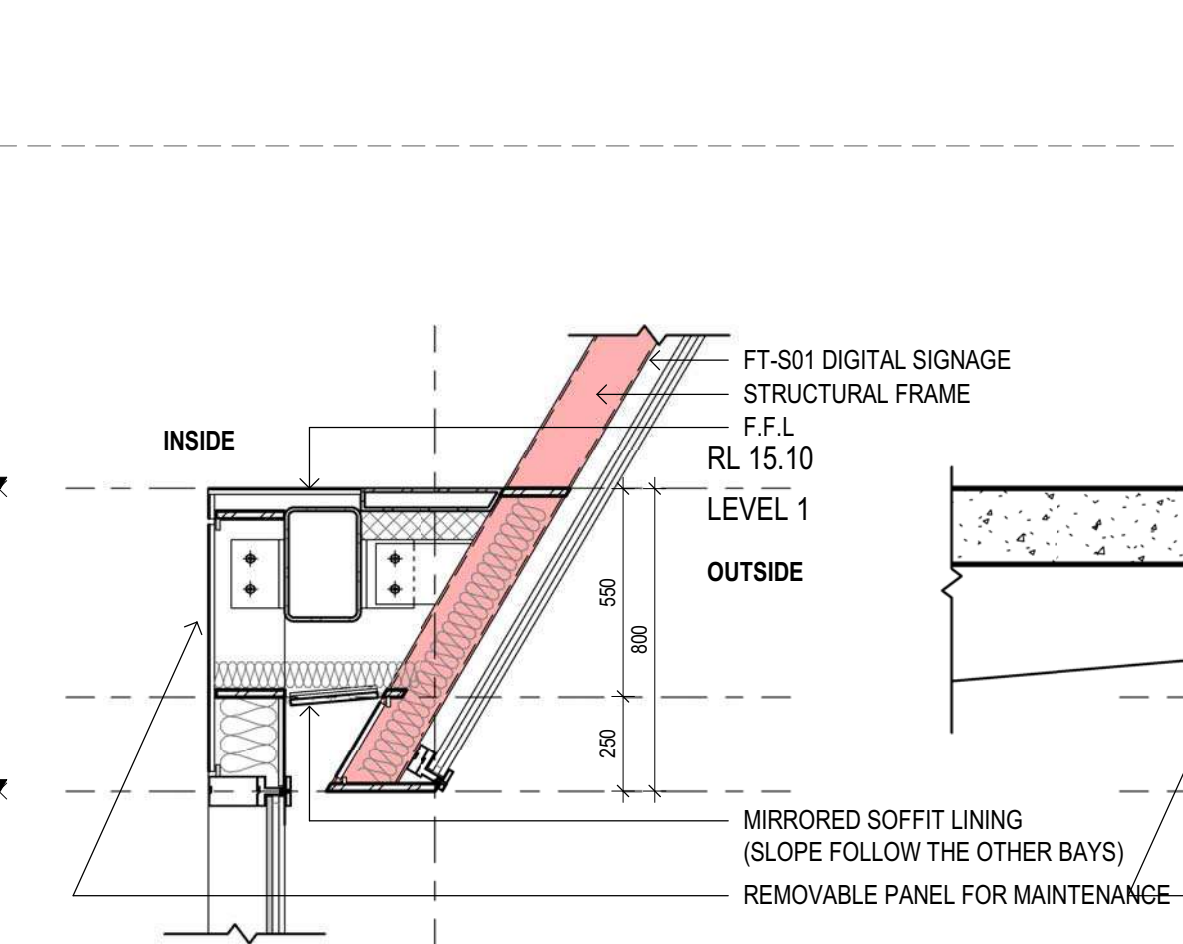

13 DETAIL_SOUTH_L1_BAY 8
SCALE 1: 20

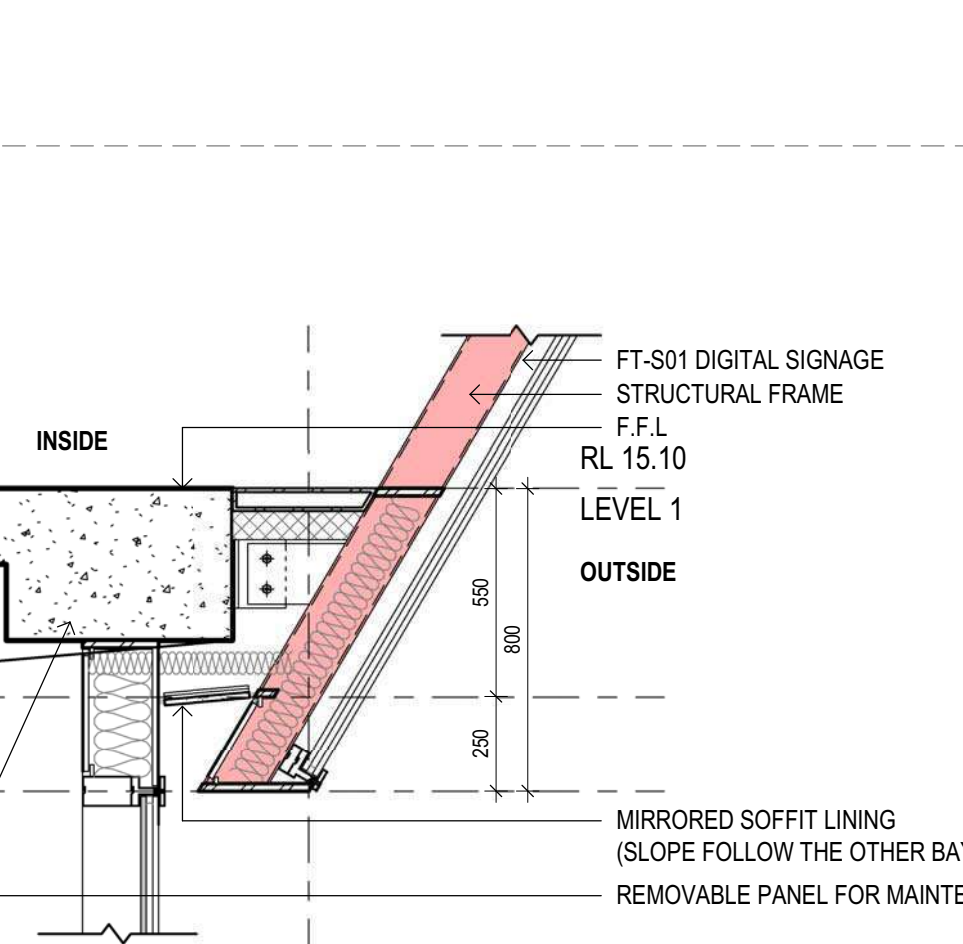

14 DETAIL_SOUTH_L1_BAY 9
SCALE 1: 20

Copyright DesignInc Sydney Pty Limited			
This drawing is protected by copyright. All rights are reserved. Unless permitted under the Copyright Act 1968, no part of this drawing may in any form or by any means be reproduced, published, broadcast or transmitted without the prior written permission of the copyright owner.			
Please note			
If the status of this drawing is not signed off For Construction it may be subject to change, alteration or amendment at the discretion of DesignInc Sydney Pty Limited. If so, DesignInc Sydney Pty Limited is not liable for any loss, damage, harm or injury whether special, consequential, direct or indirect, suffered by you or any other person as a result of your use of this drawing for construction purposes.			
Report any discrepancies to the Architect for decision before proceeding with the work.			
Figured dimensions take preference to scale readings. Verify all dimensions on site.			
Nominated Architects			
Andrew Goss 3/5/17, Sandeep Amin 7/3/17, Ian Armstrong 7/3/17, Richard Does 8/1/26			
No	DATE	REVISIONS	BY
A	2017/08/29	ISSUED FOR INFORMATION	TJF
B	2017/09/18	ISSUED FOR INFORMATION	TJF
C	2017/10/13	ISSUED FOR INFORMATION	TJF
D	2017/11/23	ISSUED FOR REVIEW	DI
E	2017/12/20	50% DESIGN DEVELOPMENT	DI

EXTERNAL MATERIALS LEGEND	
FACADE CODES	
AL-01	FOLDED ALUMINIUM FASCIA CLADDING, PAINT FINISHED AS PER SPEC.
AL-10	CONTINUOUS POWDERCOATED MECHANICAL LOUVRE
BA-01	1600MM GLAZED FRAMELESS BALUSTRADE
GU-01	FULLY WELDED (3mm THICK) COP-01 COMPOSITE PANEL CLADDING AS PER EFS
GU-02	STEEL GUTTER TO ENG'S DESIGN
COP-02	COMPOSITE PANEL CLADDING AS PER EFS (MIRRORED FINISH)
CS-01	CONTRASTING STRIP. FINAL PRINT DESIGN TBC SUBJECT TO SPS BRANDING DESIGN.
FT-S02	TRAFFICABLE GLAZED ROOF WITH SUNSHADING SYSTEM ON OPERABLE FRAME SYSTEM. POWDERCOAT FINISH.
FT-A02	OPERABLE VERGOLA ROOF SYSTEM. POWDERCOAT FINISH.
SL-01	STAINLESS STEEL SAFETY
SL-02	HOOK FIXED TO T SECTION RAFTERS AT MID SPAN
SS-01	300W X 200 SS BOX GUTTER LINER ON PACKERS FALL TO DOWNPIPE. 75mm Dia. SIPHONIC DP WITH INSULATION. POWDERCOATED WEBFORGE MAINTENANCE WALKWAY OVER.
ST-01	RHS 150x100 STRUCTURAL STEEL. PAINT FINISHED AS PER SPEC.
TMB-01	TIMBER FLOOR SYSTEM.
PLA-01	PLANTER BOX AS PER LANDSCAPE ARCH. DETAILS.

- NOTES
1. REFER TO THE SCHEDULE OF EXTERNAL FINISHES FOR CODE DESCRIPTIONS
 2. TO COMPLY TO SECTION "J" FOR FACADE INSULATION REQUIREMENTS
 3. TO BE READ IN CONJUNCTION WITH FACADE SPECIFICATION (AECOM) ACOUSTIC SPECIFICATION (AECOM) REFLECTIVITY STUDY (AECOM) WIND STUDY REPORT (WINDTECH)

ARCHITECT

DesignInc
Lacoste + Stevenson
Manuelle Gautrand Architecture
architects in association

CLIENT

PROJECT

5 PARRAMATTA SQUARE (& 7PS)

TITLE

FACADE SECTION DETAILS - SOUTH - SHEET 02

DRAWN BY	DI		
SCALES	1: 20 @ A1		
PLOT DATE	20/12/2017 2:53:48 PM		
PROJECT N°.	P16-044	REVISION	E
DRAWING N°.	AR-5116		
DRAWING STATUS	CHECKER	SIGNATURE	DATE

QUALITY CERTIFIED ISO 9001

Completion of the Drawing Status is evidence the design has been verified as conforming to the requirements of the Project M.S. Plan. Initiating the "Drawn By" box confirms that this drawing has been prepared in conformity with DesignInc Sydney M.S. procedures.

DETAILED DESIGN

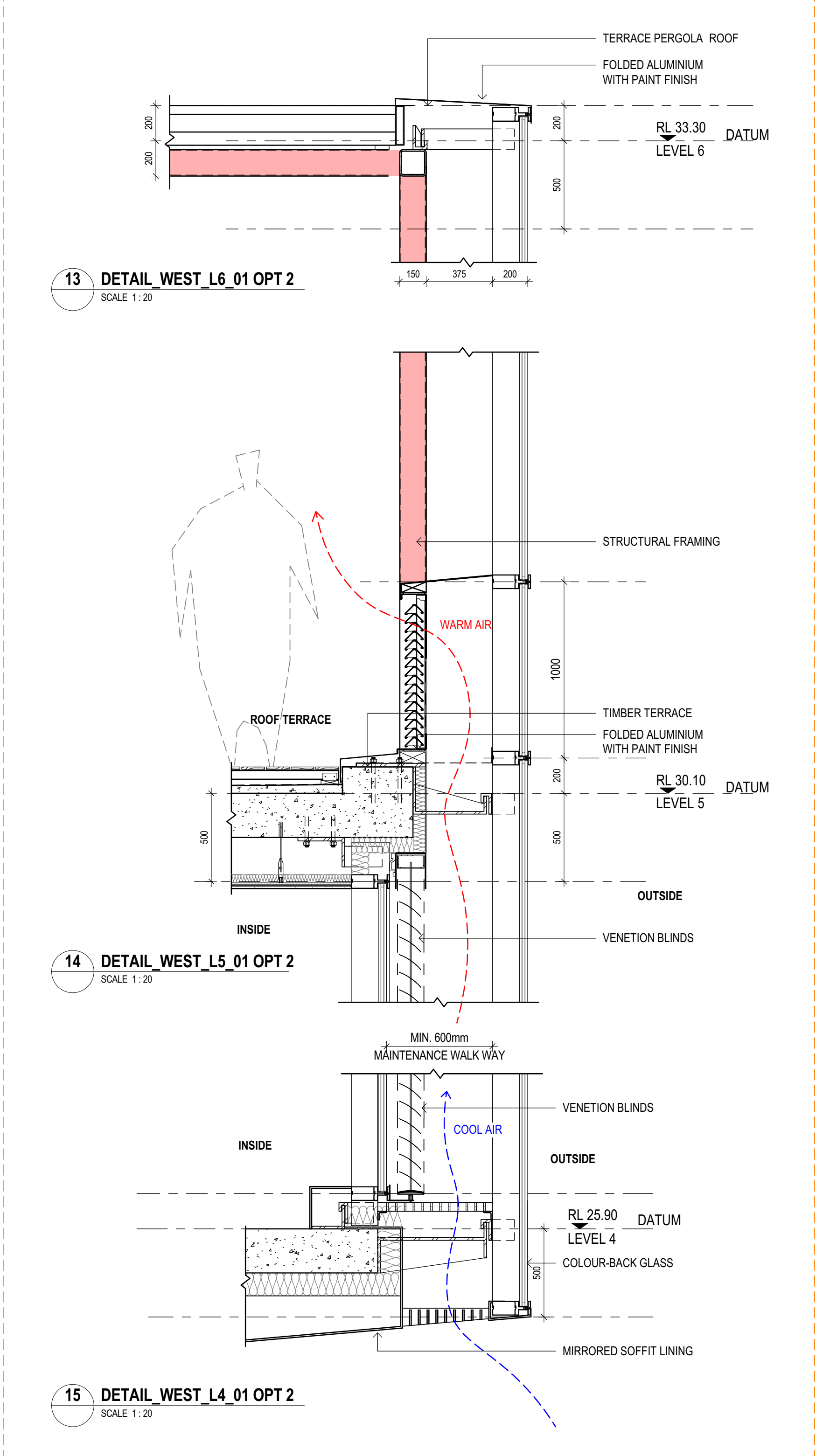
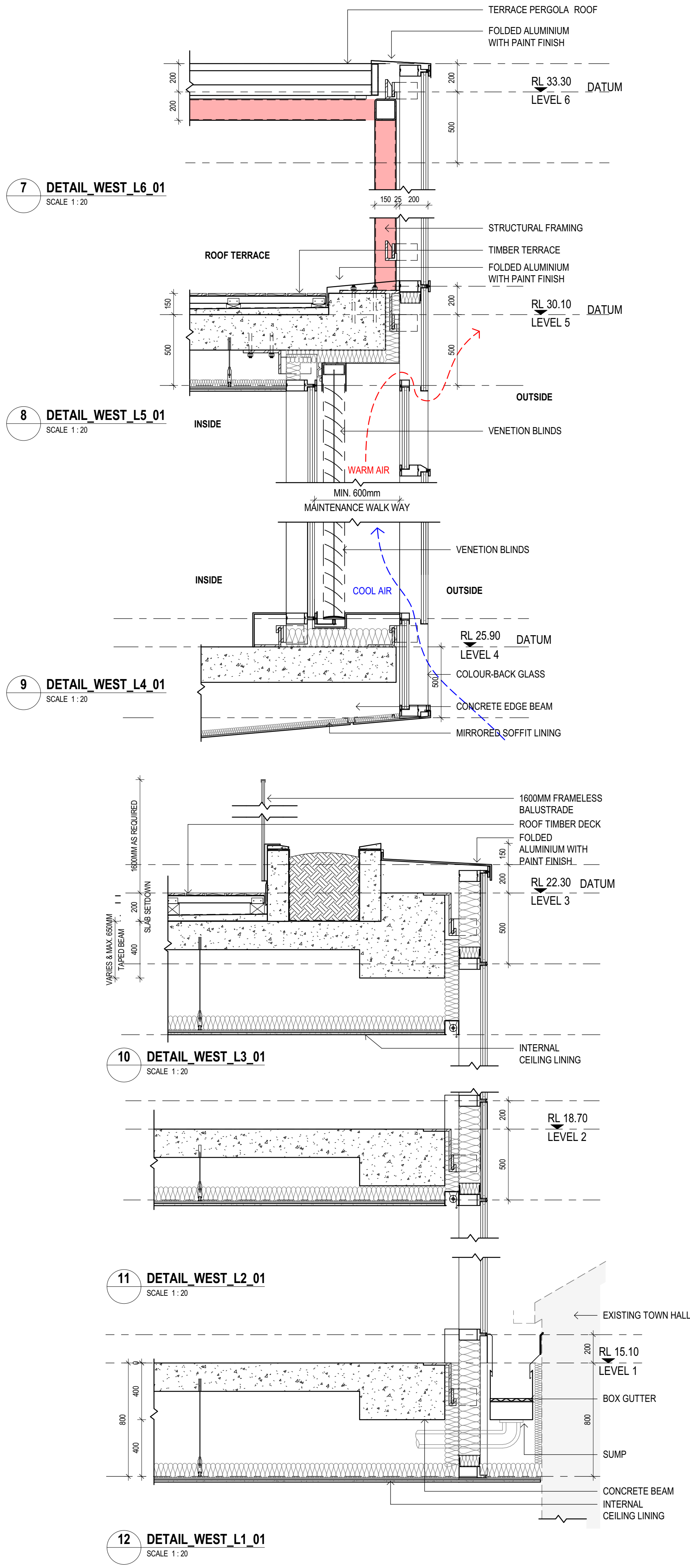
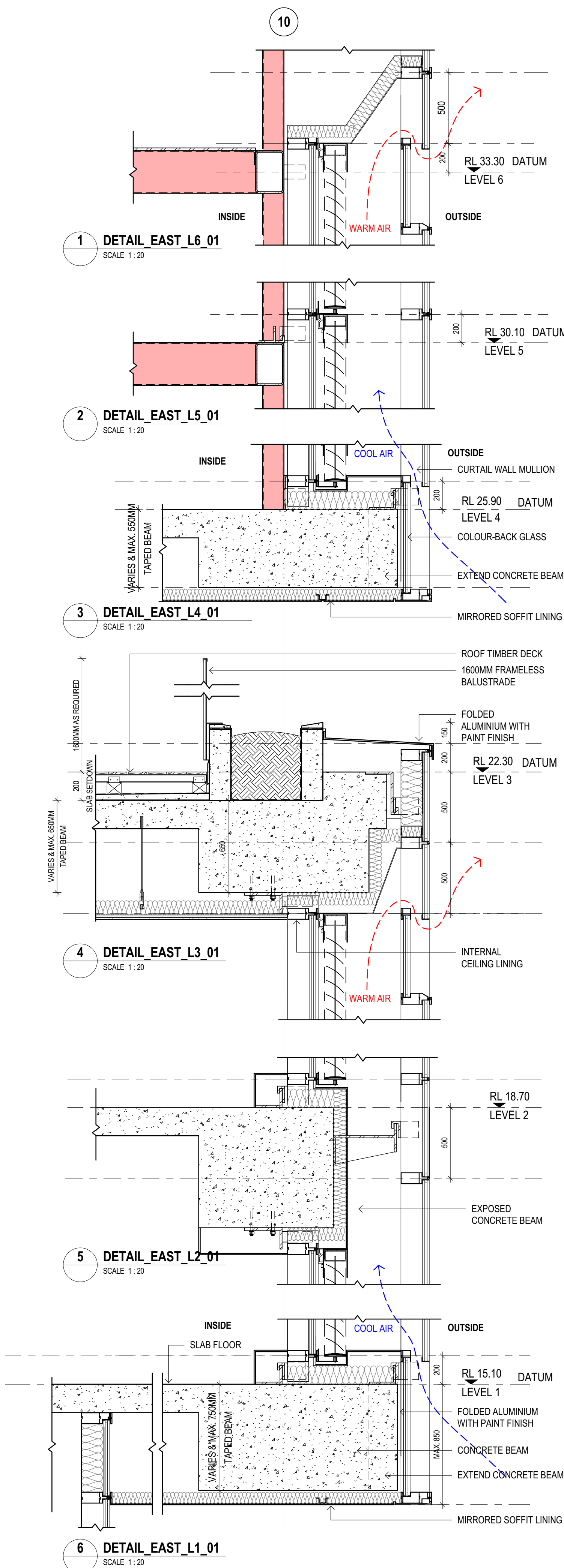

© Copyright DesignInc Sydney Pty Limited

This drawing is protected by copyright. All rights are reserved. Unless permitted under the Copyright Act 1968, no part of this drawing may in any form or by any means be reproduced, published, broadcast or transmitted without the prior written permission of the copyright owner.

Please note

If the status of this drawing is not signed off For Construction it may be subject to change, alteration or amendment at the discretion of DesignInc Sydney Pty Limited. If so, DesignInc Sydney Pty Limited is not liable for any loss, damage, harm or injury whether special, consequential, direct or indirect, suffered by you or any other person as a result of your use of this drawing for construction purposes.

Figured dimensions take preference to scale readings. Verify all dimensions on site.

Report any discrepancies to the Architect for decision before proceeding with the work.

Nominated Architects
Anthony Gull 5421 | Sandeep Amin 7337 | Ian Armstrong 7260 | Richard Does 8126

No	DATE	REVISIONS	BY
A	2017/08/29	ISSUED FOR INFORMATION	T.J.F
B	2017/09/18	ISSUED FOR INFORMATION	T.J.F
C	2017/10/13	ISSUED FOR INFORMATION	T.J.F
D	2017/11/23	ISSUED FOR REVIEW	DI
E	2017/12/20	50% DESIGN DEVELOPMENT	DI

EXTERNAL MATERIALS LEGEND

FACADE CODES

AL-01 FOLDED ALUMINIUM FASCIA CLADDING, PAINT FINISHED AS PER SPEC.
AL-10 CONTINUOUS POWDERCOATED MECHANICAL LOUVRE

BA-01 1600MM GLAZED FRAMELESS BALUSTRADE

COP-01 COMPOSITE PANEL CLADDING AS PER EFS
COP-02 COMPOSITE PANEL CLADDING AS PER EFS (MIRRORED FINISH)
CS-01 CONTRASTING STRIP. FINAL PRINT DESIGN TBC SUBJECT TO SPS BRANDING DESIGN.

FT-S02 TRAFFICABLE GLAZED ROOF WITH SUNSHADING SYSTEM ON OPERABLE FRAME SYSTEM. POWDERCOAT FINISH.
FT-A02 OPERABLE VERGOLA ROOF SYSTEM. POWDERCOAT FINISH.

SL-01 STAINLESS STEEL SAFETY HOOK FIXED TO T SECTION RAFTERS AT MID SPAN
SS-01 300W X 200D SS BOX GUTTER LINER ON PACKERS FALL TO DOWNPIPE. 75mm Dia. SIPHONIC DP WITH INSULATION. POWDERCOATED WEBFORGE MAINTENANCE WALKWAY OVER.

ST-01 RHS 150x100 STRUCTURAL STEEL. PAINT FINISHED AS PER SPEC.
TMB-01 TIMBER FLOOR SYSTEM.

PLA-01 PLANTER BOX AS PER LANDSCAPE ARCH. DETAILS.

NOTES

1. REFER TO THE SCHEDULE OF EXTERNAL FINISHES FOR CODE DESCRIPTIONS
2. TO COMPLY TO SECTION "J" FOR FACADE INSULATION REQUIREMENTS
3. TO BE READ IN CONJUNCTION WITH FACADE SPECIFICATION (AECOM)
ACOUSTIC SPECIFICATION (AECOM)
REFLECTIVITY STUDY (AECOM)
WIND STUDY REPORT (WINDTECH)

ARCHITECT

DesignInc
Lacoste + Stevenson
Manuelle Gautrand Architecture
architects in association

CLIENT

PROJECT

**5 PARRAMATTA SQUARE
(& 7PS)**

TITLE
**FACADE SECTION DETAILS
- EAST&WEST - SHEET 01**

DRAWN BY	DI	
SCALES	1 : 20 @ A1	
PLOT DATE	20/12/2017 2:54:11 PM	
PROJECT N°.	P16-044	REVISION
DRAWING N°.	AR-5120	E
DRAWING STATUS	REVIEWED BY Checker	SIGNATURE DATE

QUALITY CERTIFIED
ISO 9001

Completion of the Drawing Status is evidence the design has been verified as conforming to the requirements of the Project M.S. Plan. Initiating the "Drawn By" box confirms that this drawing has been prepared in conformity with DesignInc Sydney M.S. procedures.

DETAILED DESIGN

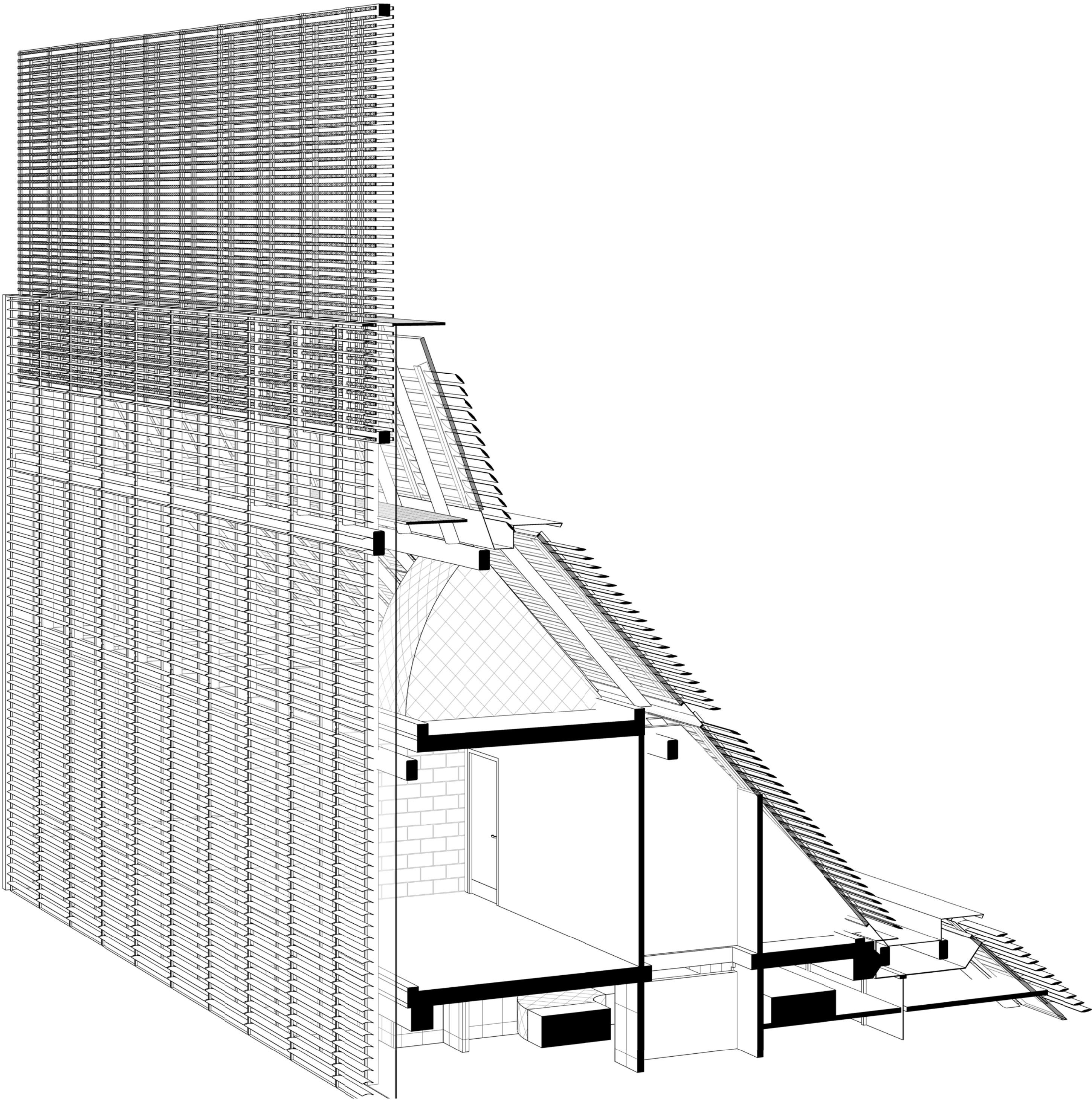

1 PERSPECTIVE SECTION SPIRE

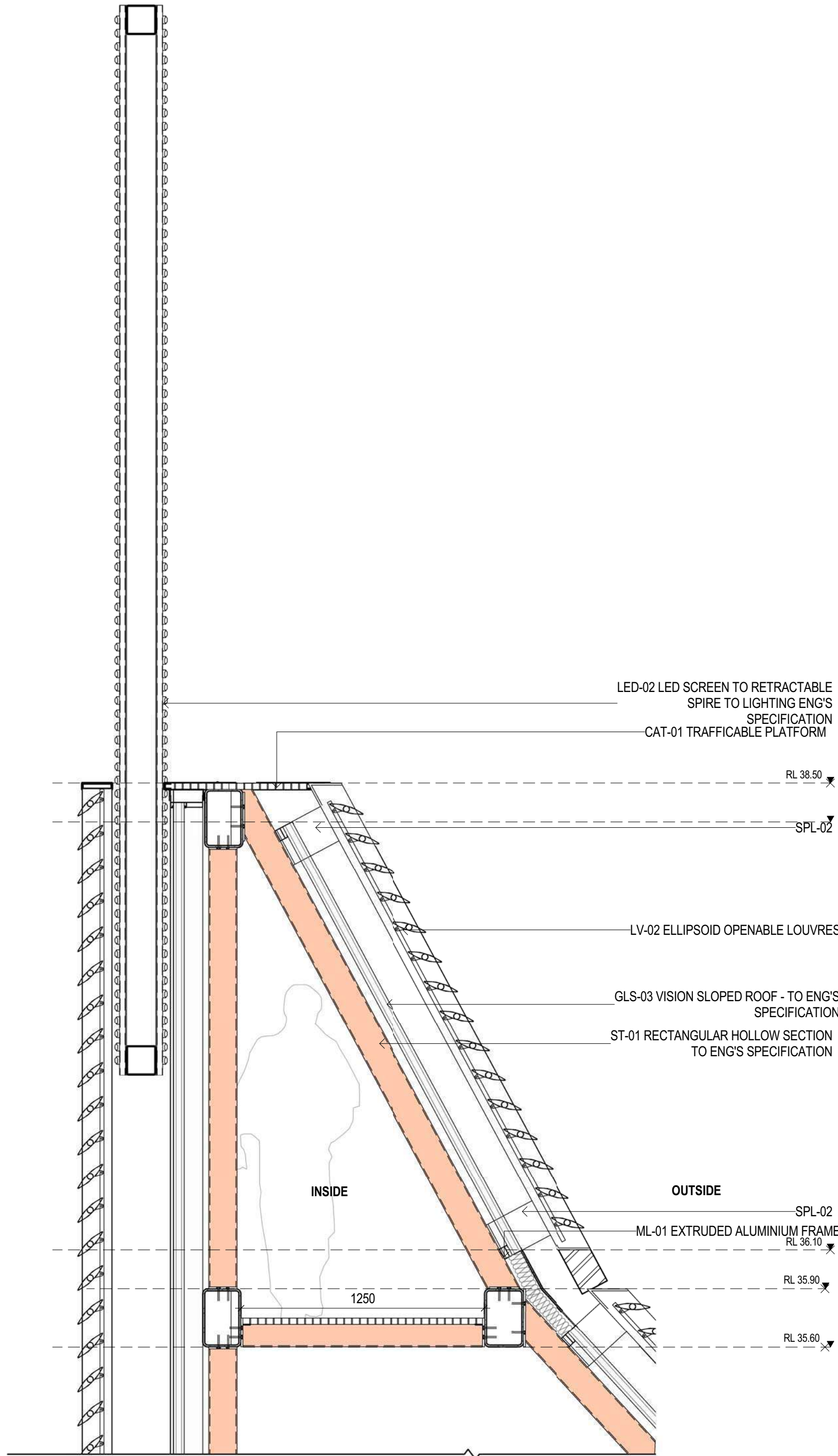

2 DET_SOUTH_L7_BAY 9

© Copyright DesignInc Sydney Pty Limited

This drawing is protected by copyright. All rights are reserved. Unless permitted under the Copyright Act 1968, no part of this drawing may in any form or by any means be reproduced, published, broadcast or transmitted without the prior written permission of the copyright owner.

Please note

If the status of this drawing is not signed off For Construction it may be subject to change, alteration or amendment at the discretion of DesignInc Sydney Pty Limited. If so, DesignInc Sydney Pty Limited is not liable for any loss, damage, harm or injury whether special, consequential, direct or indirect, suffered by you or any other person as a result of your use of this drawing for construction purposes.

Figured dimensions take preference to scale readings. Verify all dimensions on site. Report any discrepancies to the Architect for decision before proceeding with the work.

Nominated Architects

Anthony Giam 5421 | Sandeep Amin 7337 | Ian Armstrong 7280 | Richard Does 8126

No	DATE	REVISIONS	BY
A	2017/12/20	50% DESIGN DEVELOPMENT	DI

KEYNOTES LEGEND

Keynotes	Description
CAT-01	TRAFFICABLE PLATFORM
GLS-03	VISION SLOPED ROOF - TO ENG'S SPECIFICATION
LED-02	LED SCREEN TO RETRACTABLE SPIRE TO LIGHTING ENG'S SPECIFICATION
LV-02	ELLIPSOID OPENABLE LOUVRES
ML-01	EXTRUDED ALUMINIUM FRAME
SPL-02	
ST-01	RECTANGULAR HOLLOW SECTION TO ENG'S SPECIFICATION

EXTERNAL MATERIALS LEGEND

FACADE CODES

AL-01 FOLDED ALUMINIUM FASCIA CLADDING, PAINT FINISHED AS PER SPEC.
AL-10 CONTINUOUS POWDERCOATED MECHANICAL LOUVER

BA-01 1600MM GLAZED FRAMELESS BALUSTRADE

COP-01 COMPOSITE PANEL CLADDING AS PER EFS
COP-02 COMPOSITE PANEL CLADDING AS PER EFS (MIRRORED FINISH)
CS-01 CONTRASTING STRIP. FINAL PRINT DESIGN TBC SUBJECT TO SPS BRANDING DESIGN.

FT-S02 TRAFFICABLE GLAZED ROOF WITH SUNSHADING SYSTEM ON OPERABLE FRAME SYSTEM. POWDERCOAT FINISH.
FT-A02 OPERABLE VERGOLA ROOF SYSTEM. POWDERCOAT FINISH.

SL-01 STAINLESS STEEL SAFETY HOOK FIXED TO T" SECTION RAFTERS AT MID SPAN
SS-01 300W X 200D SS BOX GUTTER LINER ON PACKERS FALL TO DOWNSPIPE. 75mm Dia. SIPHONIC DP WITH INSULATION. POWDERCOATED WEBFORGE MAINTENANCE WALKWAY OVER.

ST-01 RHS 150x100 STRUCTURAL STEEL. PAINT FINISHED AS PER SPEC.
TMB-01 TIMBER FLOOR SYSTEM.

PLA-01 PLANTER BOX AS PER LANDSCAPE ARCH. DETAILS.

NOTES

1. REFER TO THE SCHEDULE OF EXTERNAL FINISHES FOR CODE DESCRIPTIONS
2. TO COMPLY TO SECTION "J" FOR FACADE INSULATION REQUIREMENTS
3. TO BE READ IN CONJUNCTION WITH FACADE SPECIFICATION (AECOM)
ACOUSTIC SPECIFICATION (AECOM)
REFLECTIVITY STUDY (AECOM)
WIND STUDY REPORT (WINDTECH)

ARCHITECT
DesignInc
Lacoste + Stevenson
Manuelle Gautrand Architecture
architects in association

CLIENT

PROJECT
5 PARRAMATTA SQUARE (& 7PS)

TITLE
FACADE SECTION DETAILS - SPIRE - SHEET 01

	DRAWN BY	Author		
	SCALES	1 : 20 @ A1		
	PLOT DATE	20/12/2017 2:55:26 PM		
PROJECT N°.	P16-044		REVISION	
DRAWING N°.	AR-5130		A	
DRAWING STATUS	REVIEWED BY	SIGNATURE	DATE	
	Checker			

QUALITY CERTIFIED ISO 9001
Completion of the Drawing Status is evidence the design has been verified as conforming to the requirements of the Project M.S. Plan. Initiating the "Drawn By" box confirms that this drawing has been prepared in conformity with DesignInc Sydney M.S. procedures.

DETAILED DESIGN

1 GA ROOF SECTION DETAIL 01
SCALE 1 : 10

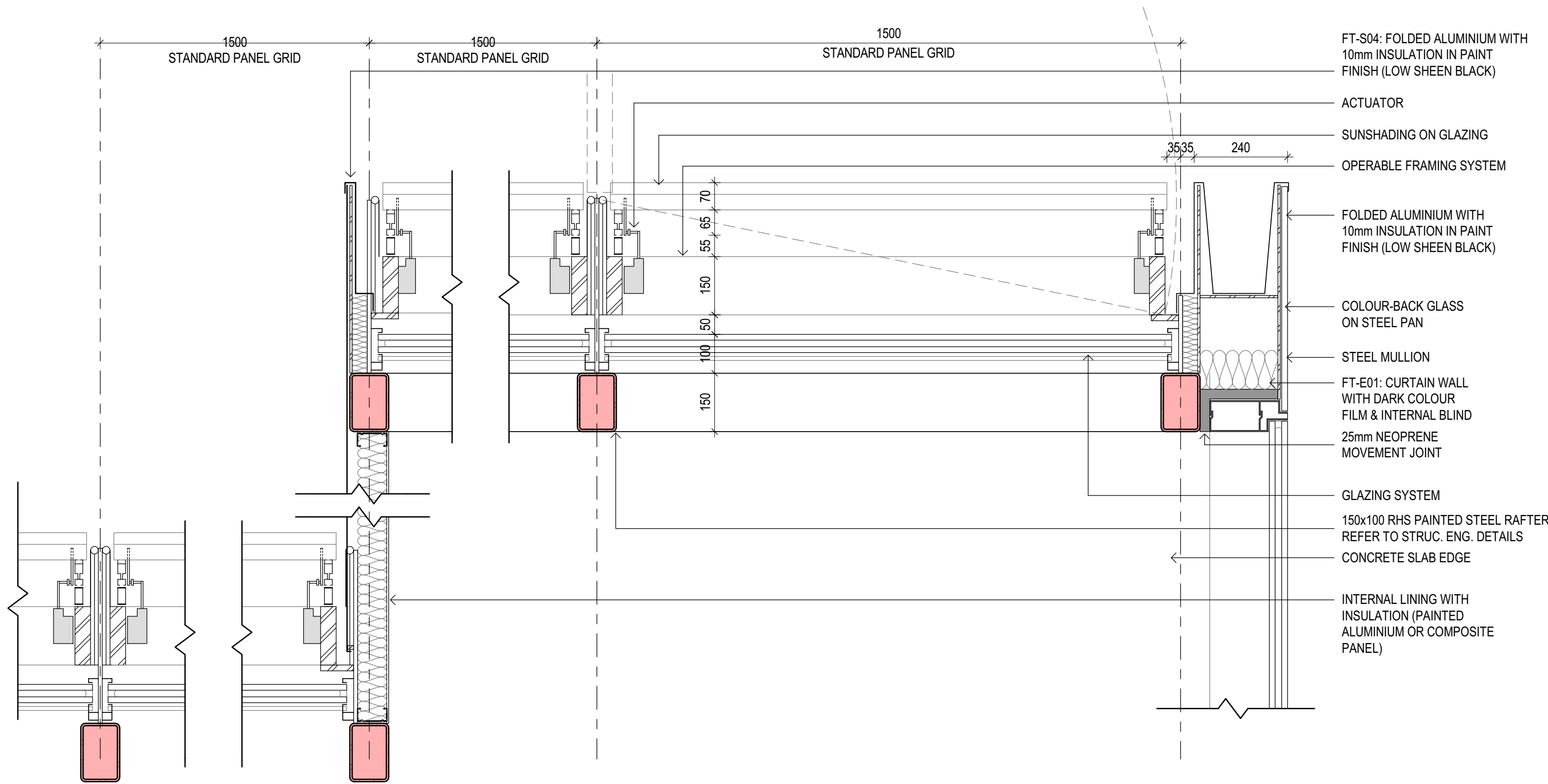

© Copyright DesignInc Sydney Pty Limited

This drawing is protected by copyright. All rights are reserved. Unless permitted under the Copyright Act 1968, no part of this drawing may in any form or by any means be reproduced, published, broadcast or transmitted without the prior written permission of the copyright owner.

Please note

If the Status of this drawing is not signed off For Construction it may be subject to change, alteration or amendment at the discretion of DesignInc Sydney Pty Limited. If so, DesignInc Sydney Pty Limited is not liable for any loss, damage, harm or injury whether special, consequential, direct or indirect, suffered by you or any other person as a result of your use of this drawing for construction purposes.

Report any discrepancies to the Architect for decision before proceeding with the work.

Norminated Architects

Arifhoss Gnan 5421 | Sandeep Arin 7337 | Ian Armstrong 7280 | Richard Does 8126

No	DATE	REVISIONS	BY
A	2017/08/18	ISSUED FOR INFORMATION	T.J.F
B	2017/10/13	ISSUED FOR INFORMATION	T.J.F
C	2017/11/23	ISSUED FOR REVIEW	DI
D	2017/12/20	50% DESIGN DEVELOPMENT	DI

ARCHITECT

DesignInc
Lacoste + Stevenson
Manuelle Gautrand Architecture
architects in association

CLIENT

PROJECT

**5 PARRAMATTA SQUARE
(& 7PS)**

TITLE

**ROOF FACADE SECTION
DETAILS - SHEET 01**

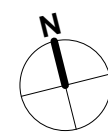

DRAWN BY

DI

SCALES

1 : 10 @ A1

PLOT DATE

20/12/2017 2:56:05 PM

PROJECT N°.

P16-044

DRAWING N°.

AR-5141

DRAWING STATUS

REVIEWED BY

CHECKER

SIGNATURE

DATE

COMPLETION OF THE DRAWING STATUS IS EVIDENCE THE DESIGN HAS BEEN VERIFIED AS CONFORMING TO THE REQUIREMENTS OF THE PROJECT M.S. PLAN. INITIATING THE "DRAWN BY" BOX CONFIRMS THAT THIS DRAWING HAS BEEN PREPARED IN CONFORMITY WITH DESIGNINC SYDNEY M.S. PROCEDURES.

QUALITY CERTIFIED
ISO 9001

DETAILED DESIGN

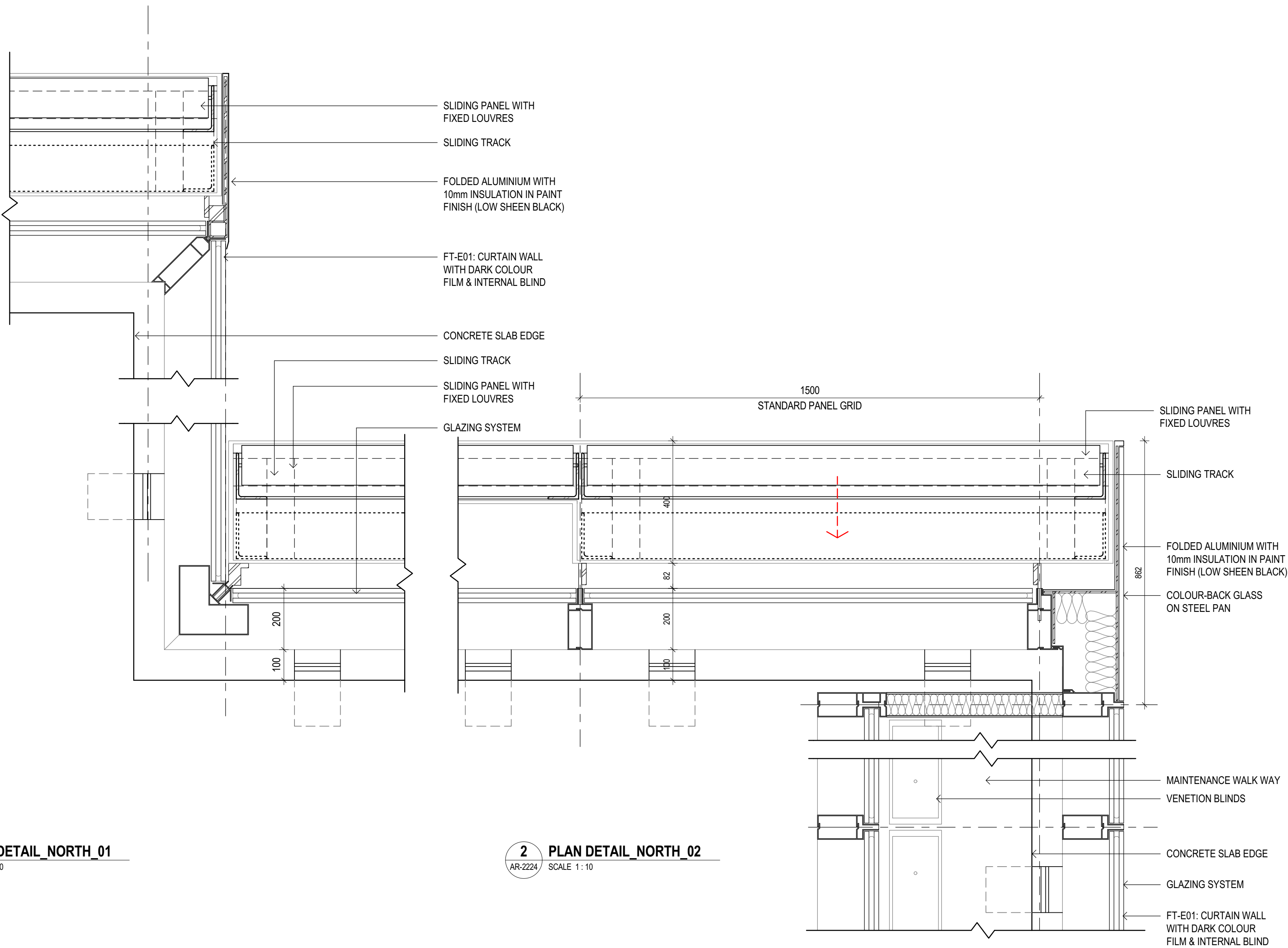

1 PLAN DETAIL_NORTH_01
AR-2224 SCALE 1:10

2 PLAN DETAIL_NORTH_02
AR-2224 SCALE 1:10

© Copyright DesignInc Sydney Pty Limited

This drawing is protected by copyright. All rights are reserved. Unless permitted under the Copyright Act 1968, no part of this drawing may in any form or by any means be reproduced, published, broadcast or transmitted without the prior written permission of the copyright owner.

Please note

If the status of this drawing is not signed off For Construction it may be subject to change, alteration or amendment at the discretion of DesignInc Sydney Pty Limited. If so, DesignInc Sydney Pty Limited is not liable for any loss, damage, harm or injury whether special, consequential, direct or indirect, suffered by you or any other person as a result of your use of this drawing for construction purposes.

Figured dimensions take preference to scale readings. Verify all dimensions on site. Report any discrepancies to the Architect for decision before proceeding with the work.

Nominated Architects

Arthur Goss 5451 | Sandeep Amin 7337 | Ian Armstrong 7260 | Richard Does 8126

No	DATE	REVISIONS	BY
A	2017/08/29	ISSUE FOR INFORMATION	T.J.F
B	2017/09/18	ISSUED FOR INFORMATION	T.J.F
C	2017/10/13	ISSUED FOR INFORMATION	T.J.F
D	2017/11/23	ISSUED FOR REVIEW	DI
E	2017/12/20	50% DESIGN DEVELOPMENT	DI

EXTERNAL MATERIALS LEGEND

FACADE CODES

AL-01 FOLDED ALUMINIUM FASCIA CLADDING, PAINT FINISHED AS PER SPEC.
AL-10 CONTINUOUS POWDERCOATED MECHANICAL LOUVRE

BA-01 1600MM GLAZED FRAMELESS BALUSTRADE

COP-01 COMPOSITE PANEL CLADDING AS PER EFS
COP-02 COMPOSITE PANEL CLADDING AS PER EFS (MIRRORED FINISH)
CS-01 CONTRASTING STRIP. FINAL PRINT DESIGN TBC SUBJECT TO SPS BRANDING DESIGN.

FT-S02 TRAFFICABLE GLAZED ROOF WITH SUNSHADING SYSTEM ON OPERABLE FRAME SYSTEM. POWDERCOAT FINISH.
FT-A02 OPERABLE VERGOLA ROOF SYSTEM. POWDERCOAT FINISH.

SL-01 STAINLESS STEEL SAFETY HOOK FIXED TO T" SECTION RAFTERS AT MID SPAN
SS-01 300W X 200D SS BOX GUTTER LINER ON PACKERS FALL TO DOWNPIPE. 75mm Dia. SIPHONIC DP WITH INSULATION. POWDERCOATED WEBFORGE MAINTENANCE WALKWAY OVER.

ST-01 RHS 150x100 STRUCTURAL STEEL. PAINT FINISHED AS PER SPEC.
TMB-01 TIMBER FLOOR SYSTEM.

PLA-01 PLANTER BOX AS PER LANDSCAPE ARCH. DETAILS.

NOTES

- 1.REFER TO THE SCHEDULE OF EXTERNAL FINISHES FOR CODE DESCRIPTIONS
- 2.TO COMPLY TO SECTION "J " FOR FACADE INSULATION REQUIREMENTS
- 3.TO BE READ IN CONJUNCTION WITH FACADE SPECIFICATION (AECOM)
ACOUSTIC SPECIFICATION (AECOM)
REFLECTIVITY STUDY (AECOM)
WIND STUDY REPORT (WINDTECH)

ARCHITECT

DesignInc
Lacoste + Stevenson
Manuelle Gautrand Architecture
architects in association

CLIENT

PROJECT

**5 PARRAMATTA SQUARE
(& 7PS)**

TITLE

**FACADE PLAN DETAILS -
SHEET 01**

DRAWN BY	DI		
SCALES	1 : 10 @ A1		
PLOT DATE	20/12/2017 2:56:23 PM		
PROJECT N°.	P16-044	REVISION	
DRAWING N°.	AR-5151	E	
DRAWING STATUS	REVIEWED BY	SIGNATURE	DATE
	Checker		

QUALITY CERTIFIED
ISO 9001

Completion of the Drawing Status is evidence the design has been verified as conforming to the requirements of the Project. M.S. Plan. Initiating the "Drawn By" box confirms that this drawing has been prepared in conformity with DesignInc Sydney M.S. procedures.

DETAILED DESIGN